



# EXPLORERS ARE WE

RERA Reg. No.: PRM/KA/RERA/1251/309/PR/070325/007559  
Details available at [rera.karnataka.gov.in](http://rera.karnataka.gov.in)

**BRIGADE**  
**ETERNIA**  
— YELAHANKA MAIN ROAD —



## THE LURE OF NORTH BENGALURU

North Bengaluru has emerged as one of the most sought-after residential destinations and for good reason. With seamless access to the Kempegowda International Airport and major highways, North Bengaluru ensures convenient travel within and beyond the city. The region boasts rapidly developing social and civic infrastructure, including top-tier educational institutions, world-class hospitals, and bustling commercial hubs. Close proximity to key IT parks and tech corridors makes North Bengaluru a prime choice for working professionals. Unlike other parts of the city, North Bengaluru offers expansive green spaces and a less congested, pollution-free atmosphere, perfect for families and nature lovers.



# WELCOME TO A WORLD OF WONDER AT BRIGADE ETERNIA

Step into a world where joy knows no bounds. Here, every corner is a discovery, from curious playgrounds to lush urban paths, each turn sparking your imagination.

Wander down charming, winding alleys, dance your way along cobbled paths and revel in the splendour of the Clubhouse. Uncover a treasure trove of thoughtfully designed amenities at every step, opening the door to a universe of endless possibilities.



EVERY TIME YOU  
MOVE, THE HORIZON SHIFTS.

## A PLACE OF INFINITE POSSIBILITIES

Located in Yelahanka, Eternia offers spacious homes with stunning views. The urban window view at the start offers a grand spectacle till the end. At the heart of the project encounter a courtyard for all ages, thoughtfully designed to shape a large central vista serving as a vibrant, multi-functional hub where people of all ages can stay active and connected.



Located in the heart of  
Yelahanka



Spacious 3 & 4  
bed homes with  
expansive decks



Grand Central  
Courtyard with  
amenities for all ages



20 mins to  
Hebbal & Airport





Artist's impression

The information depicted herein viz., master plans, floor plans, furniture layout, fittings, illustrations, specifications, designs, dimensions, rendered views, colours, amenities and facilities etc., are subject to change without notifications as may be required by the relevant authorities or the developer's architect, and cannot form part of an offer or contract. Whilst every care is taken in providing this information, the Developer cannot be held liable for variations. All illustrations and pictures are artist's impression only. The information is subject to variations, additions, deletions, substitutions and modifications as may be recommended by the company's architect and/or the relevant approving authorities. The Developer is wholly exempt from any liability on account of any claim in this regard. (1 square metre = 10.764 square feet). E & OE. All dimensions and calculations are done in metric system (M/Sq.m), and imperial system (Ft/Sq.ft) shown is for reference only. All dimensions indicated in the drawing are from unfinished surfaces, excluding plaster thickness and tile thickness.

# LOCATION MAP



1. CHRYSALIS HIGH SCHOOL
2. MALLYA ADITI INTERNATIONAL SCHOOL
3. NITTE MEENAKSHI INSTITUTE OF TECHNOLOGY
4. VIDYASHILP
5. CANADIAN INTERNATIONAL SCHOOL
6. RYAN INTERNATIONAL SCHOOL
7. NATIONAL PUBLIC SCHOOL
8. MANIPAL ACADEMY OF HIGHER EDUCATION



1. MOTHERHOOD HOSPITAL
2. RAINBOW HOSPITAL
3. SPARSH HOSPITAL
4. MANIPAL HOSPITAL, NORTH (UPCOMING)
5. CYTECARE
6. ASTER CMI HOSPITAL
7. MANIPAL HOSPITAL, HEBBAL



1. BAGMANE SIERRA BUSINESS DISTRICT
2. NORTHGATE OFFICE PARK
3. L & T BUSINESS PARK
4. SATTVA HORIZON
5. KIRLOSKAR BUSINESS PARK
6. HINDUJA ECOPOLIS
7. MANYATA TECH PARK



1. THE GALLERIA MALL
2. PHOENIX MALL OF ASIA
3. BHARTIYA MALL OF BENGALURU
4. PADUKONE - DRAVID CENTRE FOR SPORTS EXCELLENCE
5. FOUR SEASONS HOTEL
6. DECATHLON



SCHOOL



HOSPITAL



TECH PARKS AND OFFICE SPACES



HOTELS AND ENTERTAINMENT



Actual Shot

# MASTER PLAN

- |                 |                       |                          |                               |                     |               |
|-----------------|-----------------------|--------------------------|-------------------------------|---------------------|---------------|
| 1 ENTRY PORTAL  | 5 VISITOR CAR PARKING | 9 KIDS' PLAY             | 13 SENSORY GARDEN             | 17 FIRE DRIVEWAY    | 21 TREE GROVE |
| 2 FICUS GROVE   | 6 CENTRAL PLAZA       | 10 STEPPED SEATING PLAZA | 14 BASKETBALL DRIBBLING COURT | 18 SENIORS' PLAZA   | 22 PET PARK   |
| 3 DRIVEWAY      | 7 TINY TOTS' HAVEN    | 11 KIDS' PLAZA           | 15 PICKLEBALL COURT           | 19 TRAIL            |               |
| 4 ARRIVAL COURT | 8 TOT LOT             | 12 SKATING PLAZA         | 16 OUTDOOR GYM                | 20 MULTI-PLAY COURT |               |



The information depicted herein viz., master plans, floor plans, furniture layout, fittings, illustrations, specifications, designs, dimensions, rendered views, colours, amenities and facilities etc., are subject to change without notifications as may be required by the relevant authorities or the developer's architect, and cannot form part of an offer or contract. Whilst every care is taken in providing this information, the Developer cannot be held liable for variations. All illustrations and pictures are artist's impression only. The information is subject to variations, additions, deletions, substitutions and modifications as may be recommended by the company's architect and/or the relevant approving authorities. The Developer is wholly exempt from any liability on account of any claim in this regard. (1 square metre = 10.764 square feet). E & OE. All dimensions and calculations are done in metric system (M/Sq.m), and imperial system (Ft/Sq.ft) shown is for reference only. All dimensions indicated in the drawing are from unfinished surfaces, excluding plaster thickness and tile thickness.

# NUMBERING PLANS

# BUILDING - 01 & 02

## GROUND FLOOR DISTRIBUTION PLAN



BUILDING-01

BUILDING-02

**LEGEND**  
 01 - TOWER LOBBY  
 02 - URBAN WINDOW  
 03 - LANDSCAPED AREA

LEGEND		
COLOUR	UNIT TYPES	
[Grey]	1A	1B1T
[Dark Grey]	1B	1B1T
[Purple]	1C	1B1T
[Light Grey]	1D	1B1T
[Light Purple]	1E	1B1T
[Light Blue]	1F	1B1T
[Blue]	1G	1B1T
[Orange]	2A	2B2T
[Light Orange]	2B	2B2T
[Yellow]	2C	2B2T
[Green]	2D	2B2T
[Light Yellow]	3A	3B2T
[Yellow-Orange]	3B	3B3T
[Pink]	3C	3B3T
[Orange-Red]	3D	3B3T
[Green-Orange]	3E	3B3T
[Light Green]	3F	3B3T
[Light Blue-White]	3G	3B3T
[Dark Blue]	3H	3B3T
[Light Orange]	3K	3B3T
[Pink]	3L	3B3T
[Orange-Red]	3M	3B3T
[Yellow]	3N	3B3T
[Green]	3P	3B3T
[Magenta]	3Q	3B3T
[Brown]	3Q1	3B3T
[Teal]	3R	3B3T
[Dark Blue]	3S	3B3T
[Grey]	3T	3B3T
[Blue-White]	3U	3B3T
[Light Grey]	3V	3B3T
[Orange]	3W	3B3T+S+P
[Red-Orange]	3X	3B3T+S+P
[Brown]	3Z	3B4T+S+P
[Dark Green]	4A	4B4T+HO/M
[Light Green]	4B	4B4T+HO/M
[Blue-White]	4E	4B4T+P+HO/M
[Grey]	4F	4B4T+P+HO/M



# BUILDING - 01

## GROUND FLOOR DISTRIBUTION PLAN



LEGEND		
COLOUR	UNIT TYPES	
[Grey]	1A	1B1T
[Dark Grey]	1B	1B1T
[Purple]	1C	1B1T
[Light Grey]	1D	1B1T
[Light Purple]	1E	1B1T
[Light Blue]	1G	1B1T
[Light Orange]	2B	2B2T
[Yellow]	3A	3B2T
[Light Yellow]	3B	3B3T
[Light Pink]	3C	3B3T
[Orange]	3D	3B3T
[Green]	3E	3B3T
[Light Green]	3F	3B3T
[Light Blue-Gray]	3G	3B3T
[Dark Blue]	3H	3B3T
[Light Orange]	3K	3B3T
[Light Pink]	3L	3B3T
[Orange]	3M	3B3T
[Green]	3P	3B3T
[Magenta]	3Q	3B3T
[Teal]	3R	3B3T
[Dark Grey]	3T	3B3T
[Dark Blue]	3U	3B3T

LEGEND		
01	TOWER LOBBY	
02	URBAN WINDOW	
03	LANDSCAPED AREA	



The information depicted herein viz., master plans, floor plans, furniture layout, fittings, illustrations, specifications, designs, dimensions, rendered views, colours, amenities and facilities etc., are subject to change without notifications as may be required by the relevant authorities or the developer's architect, and cannot form part of an offer or contract. Whilst every care is taken in providing this information, the Developer cannot be held liable for variations. All illustrations and pictures are artist's impression only. The information is subject to variations, additions, deletions, substitutions and modifications as may be recommended by the company's architect and/or the relevant approving authorities. The Developer is wholly exempt from any liability on account of any claim in this regard. (1 square metre = 10.764 square feet). E & OE. All dimensions and calculations are done in metric system (M/Sq.m), and imperial system (Ft/Sq.ft) shown is for reference only. All dimensions indicated in the drawing are from unfinished surfaces, excluding plaster thickness and tile thickness.

# BUILDING - 02

## GROUND FLOOR DISTRIBUTION PLAN

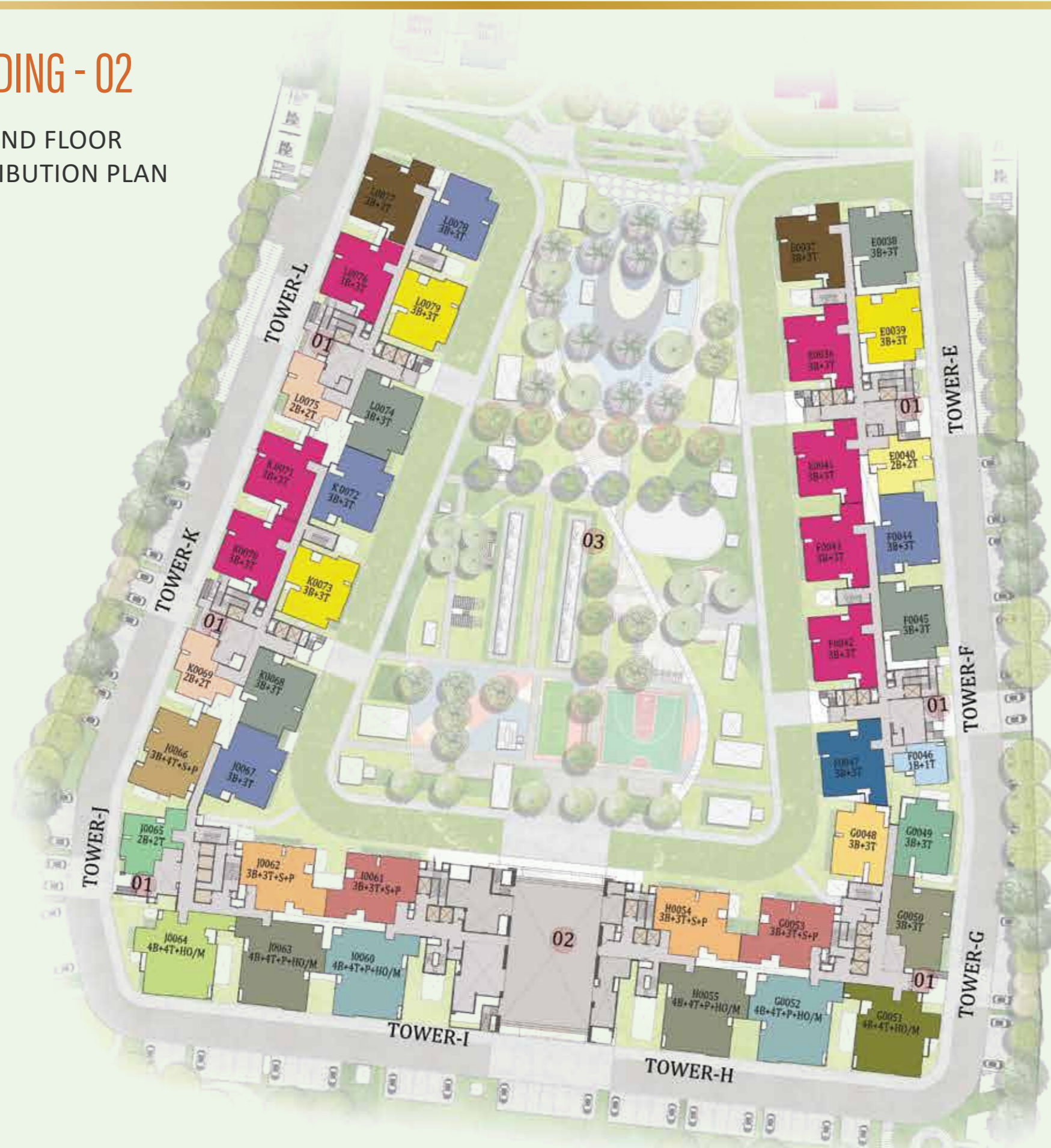

LEGEND		
COLOUR	UNIT TYPES	
[Light Blue]	1F	1B1T
[Light Orange]	2A	2B2T
[Yellow]	2C	2B2T
[Light Green]	2D	2B2T
[Light Yellow]	3B	3B3T
[Light Green]	3E	3B3T
[Yellow]	3N	3B3T
[Pink]	3Q	3B3T
[Brown]	3Q1	3B3T
[Blue]	3S	3B3T
[Grey]	3T	3B3T
[Blue-Black]	3U	3B3T
[Brown]	3V	3B3T
[Light Orange]	3W	3B3T+S+P
[Red]	3X	3B3T+S+P
[Brown]	3Z	3B4T+S+P
[Dark Green]	4A	4B4T+HO/M
[Light Green]	4B	4B4T+HO/M
[Teal]	4E	4B4T+P+HO/M
[Dark Green]	4F	4B4T+P+HO/M

**LEGEND**  
 01 - TOWER LOBBY  
 02 - URBAN WINDOW  
 03 - LANDSCAPED AREA



The information depicted herein viz., master plans, floor plans, furniture layout, fittings, illustrations, specifications, designs, dimensions, rendered views, colours, amenities and facilities etc., are subject to change without notifications as may be required by the relevant authorities or the developer's architect, and cannot form part of an offer or contract. Whilst every care is taken in providing this information, the Developer cannot be held liable for variations. All illustrations and pictures are artist's impression only. The information is subject to variations, additions, deletions, substitutions and modifications as may be recommended by the company's architect and/or the relevant approving authorities. The Developer is wholly exempt from any liability on account of any claim in this regard. (1 square metre = 10.764 square feet). E & OE. All dimensions and calculations are done in metric system (M/Sq.m), and imperial system (Ft/Sq.ft) shown is for reference only. All dimensions indicated in the drawing are from unfinished surfaces, excluding plaster thickness and tile thickness.

# BUILDING - 01 & 02

## TYPICAL DISTRIBUTION PLAN



LEGEND		
COLOUR	UNIT TYPES	
[Grey]	1A	1B1T
[Dark Grey]	1B	1B1T
[Purple]	1C	1B1T
[Light Grey]	1D	1B1T
[Yellow]	3A	3B2T
[Orange]	3B	3B3T
[Pink]	3C	3B3T
[Light Orange]	3D	3B3T
[Green]	3E	3B3T
[Light Green]	3F	3B3T
[Blue-Gray]	3G	3B3T
[Dark Blue]	3H	3B3T
[Light Purple]	3J	3B3T
[Light Orange]	3K	3B3T
[Pink]	3L	3B3T
[Orange]	3M	3B3T
[Yellow]	3N	3B3T
[Green]	3P	3B3T
[Magenta]	3Q	3B3T
[Brown]	3Q1	3B3T
[Cyan]	3R	3B3T
[Dark Blue]	3S	3B3T
[Grey]	3T	3B3T
[Blue-Gray]	3U	3B3T
[Orange]	3W	3B3T+S+P
[Red]	3X	3B3T+S+P
[Brown]	3Y	3B4T+S+P
[Light Brown]	3Z	3B4T+S+P
[Dark Green]	4A	4B4T+HO/M
[Light Green]	4B	4B4T+HO/M
[Brown]	4C	4B4T+P+HO/M
[Light Green]	4D	4B4T+P+HO/M
[Blue-Gray]	4E	4B4T+P+HO/M
[Dark Green]	4F	4B4T+P+HO/M

03 - PODIUM LANDSCAPE



# BUILDING - 01

## TYPICAL DISTRIBUTION PLAN



LEGEND		
COLOUR	UNIT TYPES	
[Grey]	1A	1B1T
[Dark Grey]	1B	1B1T
[Purple]	1C	1B1T
[Light Grey]	1D	1B1T
[Yellow]	3A	3B2T
[Orange]	3B	3B3T
[Pink]	3C	3B3T
[Light Orange]	3D	3B3T
[Light Green]	3E	3B3T
[Light Yellow]	3F	3B3T
[Light Blue]	3G	3B3T
[Dark Blue]	3H	3B3T
[Light Purple]	3J	3B3T
[Light Orange]	3K	3B3T
[Light Pink]	3L	3B3T
[Orange]	3M	3B3T
[Light Green]	3P	3B3T
[Pink]	3Q	3B3T
[Light Blue]	3R	3B3T
[Grey]	3T	3B3T
[Dark Blue]	3U	3B3T

03 - PODIUM LANDSCAPE



The information depicted herein viz., master plans, floor plans, furniture layout, fittings, illustrations, specifications, designs, dimensions, rendered views, colours, amenities and facilities etc., are subject to change without notifications as may be required by the relevant authorities or the developer's architect, and cannot form part of an offer or contract. Whilst every care is taken in providing this information, the Developer cannot be held liable for variations. All illustrations and pictures are artist's impression only. The information is subject to variations, additions, deletions, substitutions and modifications as may be recommended by the company's architect and/or the relevant approving authorities. The Developer is wholly exempt from any liability on account of any claim in this regard. (1 square metre = 10.764 square feet). E & OE. All dimensions and calculations are done in metric system (M/Sq.m), and imperial system (Ft/Sq.ft) shown is for reference only. All dimensions indicated in the drawing are from unfinished surfaces, excluding plaster thickness and tile thickness.

# BUILDING - 02

## TYPICAL DISTRIBUTION PLAN



LEGEND		
COLOUR	UNIT TYPES	
[Yellow]	3B	3B3T
[Green]	3E	3B3T
[Orange]	3N	3B3T
[Pink]	3Q	3B3T
[Brown]	3Q1	3B3T
[Blue]	3S	3B3T
[Grey]	3T	3B3T
[Light Blue]	3U	3B3T
[Light Orange]	3W	3B3T+S+P
[Red]	3X	3B3T+S+P
[Light Brown]	3Y	3B4T+S+P
[Dark Brown]	3Z	3B4T+S+P
[Dark Green]	4A	4B4T+HO/M
[Light Green]	4B	4B4T+HO/M
[Light Orange]	4C	4B4T+P+HO/M
[Light Green]	4D	4B4T+P+HO/M
[Light Blue]	4E	4B4T+P+HO/M
[Dark Green]	4F	4B4T+P+HO/M

03 - PODIUM LANDSCAPE



The information depicted herein viz., master plans, floor plans, furniture layout, fittings, illustrations, specifications, designs, dimensions, rendered views, colours, amenities and facilities etc., are subject to change without notifications as may be required by the relevant authorities or the developer's architect, and cannot form part of an offer or contract. Whilst every care is taken in providing this information, the Developer cannot be held liable for variations. All illustrations and pictures are artist's impression only. The information is subject to variations, additions, deletions, substitutions and modifications as may be recommended by the company's architect and/or the relevant approving authorities. The Developer is wholly exempt from any liability on account of any claim in this regard. (1 square metre = 10.764 square feet). E & OE. All dimensions and calculations are done in metric system (M/Sq.m), and imperial system (Ft/Sq.ft) shown is for reference only. All dimensions indicated in the drawing are from unfinished surfaces, excluding plaster thickness and tile thickness.





# FLOOR PLANS

# BUILDING - 01

## TOWER - A GROUND FLOOR

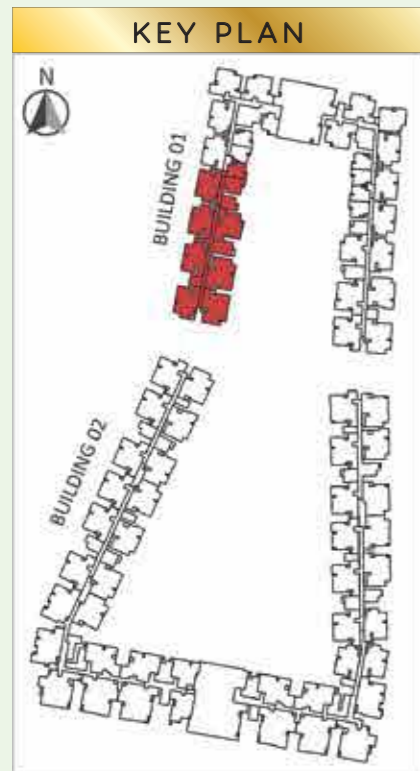

LEGEND				
COLOUR	UNIT TYPES	UNIT NOS	SBA SQM	SBA SQFT
	3U 3BHK 3T	A0001	179.75	1935
	3T 3BHK 3T	A0002	179.75	1935
	3C 3BHK 3T	A0003	150.85	1624
	1G 1BHK 1T	A0004	74.61	803
	3B 3BHK 3T	A0005	150.85	1624
	3C 3BHK 3T	A0006	150.85	1624
	1B 1BHK 1T	A0007	65.06	700
	1A 1BHK 1T	A0008	65.06	700
	3K 3BHK 3T	A0009	153.58	1653

# BUILDING - 01

TOWER - A  
1<sup>ST</sup> FLOOR

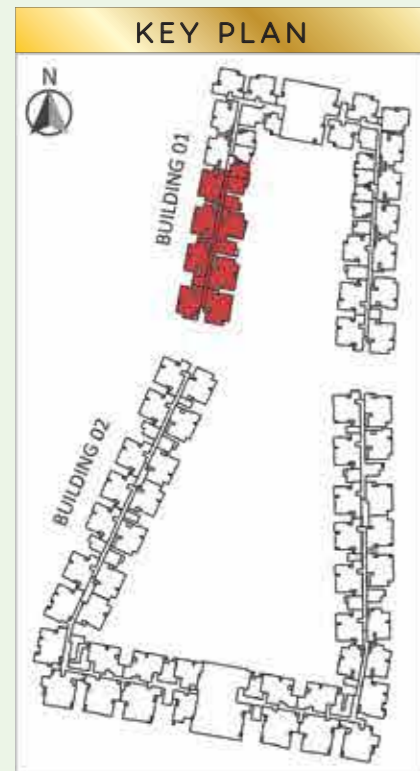

LEGEND				
COLOUR	UNIT TYPES	UNIT NOS	SBA SQM	SBA SQFT
[Grey]	3U 3BHK 3T	A0101	179.75	1935
[Green]	3T 3BHK 3T	A0102	179.75	1935
[Purple]	3C 3BHK 3T	A0103	150.85	1624
[Blue]	1G 1BHK 1T	A0104	74.61	803
[Yellow]	3B 3BHK 3T	A0105	150.85	1624
[Purple]	3C 3BHK 3T	A0106	150.85	1624
[Grey]	1B 1BHK 1T	A0107	65.06	700
[Grey]	1A 1BHK 1T	A0108	65.06	700
[Brown]	3K 3BHK 3T	A0109	153.58	1653

The information depicted herein viz., master plans, floor plans, furniture layout, fittings, illustrations, specifications, designs, dimensions, rendered views, colours, amenities and facilities etc., are subject to change without notifications as may be required by the relevant authorities or the developer's architect, and cannot form part of an offer or contract. Whilst every care is taken in providing this information, the Developer cannot be held liable for variations. All illustrations and pictures are artist's impression only. The information is subject to variations, additions, deletions, substitutions and modifications as may be recommended by the company's architect and/or the relevant approving authorities. The Developer is wholly exempt from any liability on account of any claim in this regard. (1 square metre = 10.764 square feet). E & OE. All dimensions and calculations are done in metric system (M/Sq.m), and imperial system (Ft/Sq.ft) shown is for reference only. All dimensions indicated in the drawing are from unfinished surfaces, excluding plaster thickness and tile thickness.

# BUILDING - 01

TOWER - A  
2<sup>ND</sup> & 3<sup>RD</sup> FLOOR

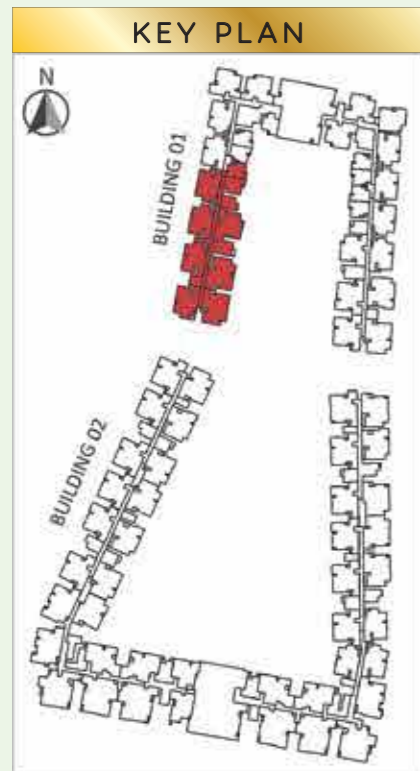

LEGEND				
COLOUR	UNIT TYPES	UNIT NOS	SBA SQM	SBA SQFT
Grey	3U 3BHK 3T	A0201-A0301	179.75	1935
Dark Grey	3T 3BHK 3T	A0202-A0302	179.75	1935
Purple	3C 3BHK 3T	A0203-A0303	150.85	1624
Yellow	3B 3BHK 3T	A0204-A0304	150.85	1624
Orange	3B 3BHK 3T	A0205-A0305	150.85	1624
Green	3C 3BHK 3T	A0206-A0306	150.85	1624
Light Green	1B 1BHK 1T	A0207-A0307	65.06	700
Dark Green	1A 1BHK 1T	A0208-A0308	65.06	700
Brown	3K 3BHK 3T	A0209-A0309	153.58	1653

The information depicted herein viz., master plans, floor plans, furniture layout, fittings, illustrations, specifications, designs, dimensions, rendered views, colours, amenities and facilities etc., are subject to change without notifications as may be required by the relevant authorities or the developer's architect, and cannot form part of an offer or contract. Whilst every care is taken in providing this information, the Developer cannot be held liable for variations. All illustrations and pictures are artist's impression only. The information is subject to variations, additions, deletions, substitutions and modifications as may be recommended by the company's architect and/or the relevant approving authorities. The Developer is wholly exempt from any liability on account of any claim in this regard. (1 square metre = 10.764 square feet). E & OE. All dimensions and calculations are done in metric system (M/Sq.m), and imperial system (Ft/Sq.ft) shown is for reference only. All dimensions indicated in the drawing are from unfinished surfaces, excluding plaster thickness and tile thickness.

# BUILDING - 01

TOWER - A  
TYPICAL FLOOR  
4<sup>TH</sup> TO 13<sup>TH</sup> FLOOR

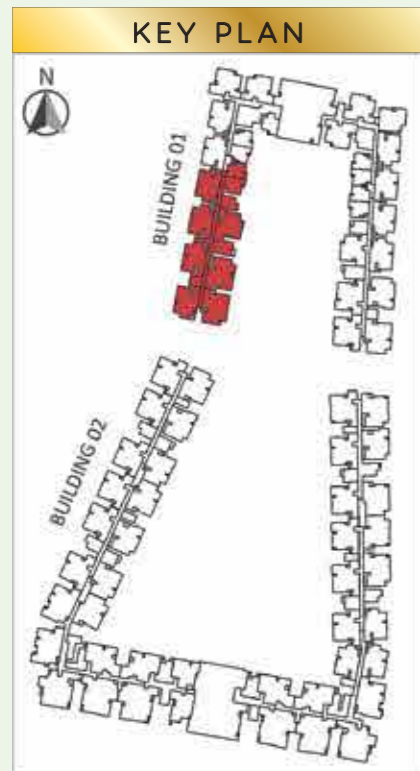

LEGEND				
COLOUR	UNIT TYPES	UNIT NOS	SBA SQM	SBA SQFT
Blue	3U 3BHK 3T	A0401-A1301	179.75	1935
Green	3T 3BHK 3T	A0402-A1302	179.75	1935
Purple	3C 3BHK 3T	A0403-A1303	150.85	1624
Yellow	3B 3BHK 3T	A0404-A1304	150.85	1624
Orange	3B 3BHK 3T	A0405-A1305	150.85	1624
Purple	3C 3BHK 3T	A0406-A1306	150.85	1624
Grey	1B 1BHK 1T	A0407-A1307	65.06	700
Grey	1A 1BHK 1T	A0408-A1308	65.06	700
Brown	3K 3BHK 3T	A0409-A1309	153.58	1653

The information depicted herein viz., master plans, floor plans, furniture layout, fittings, illustrations, specifications, designs, dimensions, rendered views, colours, amenities and facilities etc., are subject to change without notifications as may be required by the relevant authorities or the developer's architect, and cannot form part of an offer or contract. Whilst every care is taken in providing this information, the Developer cannot be held liable for variations. All illustrations and pictures are artist's impression only. The information is subject to variations, additions, deletions, substitutions and modifications as may be recommended by the company's architect and/or the relevant approving authorities. The Developer is wholly exempt from any liability on account of any claim in this regard. (1 square metre = 10.764 square feet). E & OE. All dimensions and calculations are done in metric system (M/Sq.m), and imperial system (Ft/Sq.ft) shown is for reference only. All dimensions indicated in the drawing are from unfinished surfaces, excluding plaster thickness and tile thickness.

# BUILDING - 01

TOWER - B & C  
GROUND FLOOR

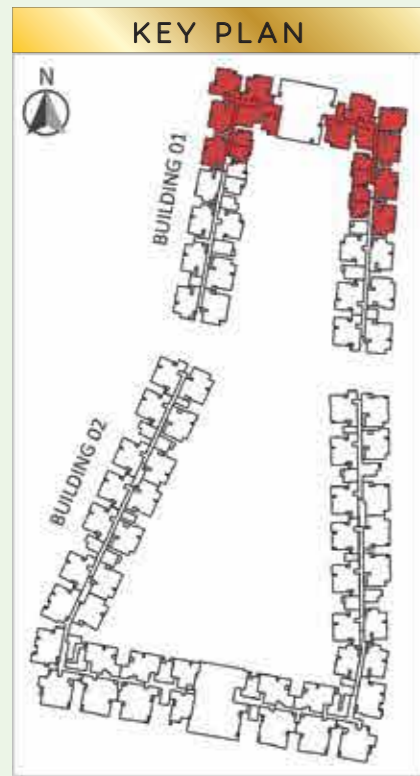

LEGEND (TOWER-B)					
COLOUR	UNIT TYPES	UNIT NOS	SBA SQM	SBA SQFT	
Grey	1B 1BHK 1T	B0010	65.06	700	
Light Grey	1A 3BHK 3T	B0011	65.06	700	
Light Brown	3B 3BHK 3T	B0012	150.85	1624	
Purple	3C 3BHK 3T	B0013	150.85	1624	
Orange	3M 3BHK 3T	B0014	156.42	1684	
Green	3F 3BHK 3T	B0015	153.58	1653	
Light Purple	1E 1BHK 1T	B0017	65.06	700	

LEGEND(TOWER-C)					
COLOUR	UNIT TYPES	UNIT NOS	SBA SQM	SBA SQFT	
Dark Blue	3H 3BHK 3T	C0018	153.58	1653	
Light Blue	3G 3BHK 3T	C0021	153.58	1653	
Light Green	3A 3BHK 2T	C0022	138.30	1489	
Brown	3D 3BHK 3T	C0023	150.85	1624	
Dark Green	3E 3BHK 3T	C0024	150.85	1624	
Grey	1D 1BHK 1T	C0025	65.06	700	
Purple	1C 1BHK 1T	C0026	65.06	700	

The information depicted herein viz., master plans, floor plans, furniture layout, fittings, illustrations, specifications, designs, dimensions, rendered views, colours, amenities and facilities etc., are subject to change without notifications as may be required by the relevant authorities or the developer's architect, and cannot form part of an offer or contract. Whilst every care is taken in providing this information, the Developer cannot be held liable for variations. All illustrations and pictures are artist's impression only. The information is subject to variations, additions, deletions, substitutions and modifications as may be recommended by the company's architect and/or the relevant approving authorities. The Developer is wholly exempt from any liability on account of any claim in this regard. (1 square metre = 10.764 square feet). E & OE. All dimensions and calculations are done in metric system (M/Sq.m), and imperial system (Ft/Sq.ft) shown is for reference only. All dimensions indicated in the drawing are from unfinished surfaces, excluding plaster thickness and tile thickness.

# BUILDING - 01

TOWER - B & C  
1<sup>ST</sup> FLOOR

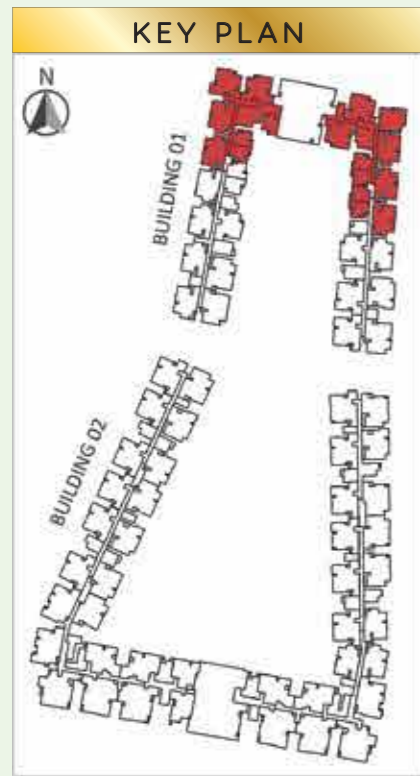

LEGEND (TOWER-B)					
COLOUR	UNIT TYPES		UNIT NOS	SBA SQM	SBA SQFT
Grey	1B	1BHK 1T	B0110	65.06	700
Grey	1A	3BHK 3T	B0111	65.06	700
Light Green	3B	3BHK 3T	B0112	150.85	1624
Purple	3C	3BHK 3T	B0113	150.85	1624
Orange	3M	3BHK 3T	B0114	156.42	1684
Green	3F	3BHK 3T	B0115	153.58	1653
Purple	1E	1BHK 1T	B0117	65.06	700

LEGEND(TOWER-C)					
COLOUR	UNIT TYPES		UNIT NOS	SBA SQM	SBA SQFT
Blue	3H	3BHK 3T	C0118	153.58	1653
Light Blue	3G	3BHK 3T	C0121	153.58	1653
Light Green	3A	3BHK 2T	C0122	138.30	1489
Brown	3D	3BHK 3T	C0123	150.85	1624
Dark Green	3E	3BHK 3T	C0124	150.85	1624
Grey	1D	1BHK 1T	C0125	65.06	700
Purple	1C	1BHK 1T	C0126	65.06	700

The information depicted herein viz., master plans, floor plans, furniture layout, fittings, illustrations, specifications, designs, dimensions, rendered views, colours, amenities and facilities etc., are subject to change without notifications as may be required by the relevant authorities or the developer's architect, and cannot form part of an offer or contract. Whilst every care is taken in providing this information, the Developer cannot be held liable for variations. All illustrations and pictures are artist's impression only. The information is subject to variations, additions, deletions, substitutions and modifications as may be recommended by the company's architect and/or the relevant approving authorities. The Developer is wholly exempt from any liability on account of any claim in this regard. (1 square metre = 10.764 square feet). E & OE. All dimensions and calculations are done in metric system (M/Sq.m), and imperial system (Ft/Sq.ft) shown is for reference only. All dimensions indicated in the drawing are from unfinished surfaces, excluding plaster thickness and tile thickness.

# BUILDING - 01

TOWER - B & C  
2<sup>ND</sup> & 3<sup>RD</sup> FLOOR

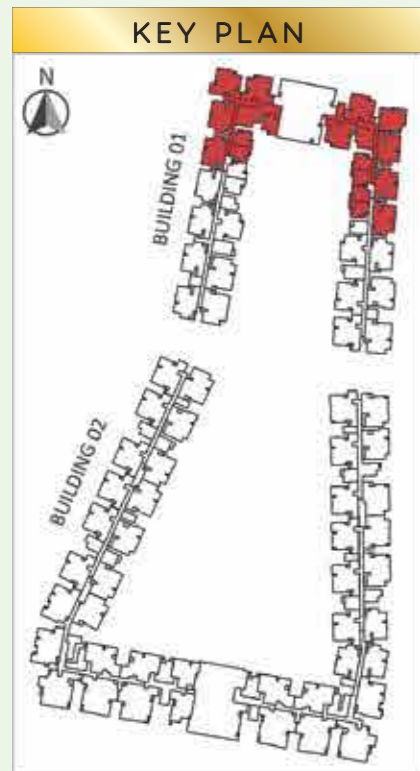

LEGEND (TOWER-B)					
COLOUR	UNIT TYPES		UNIT NOS	SBA SQM	SBA SQFT
Grey	1B	1BHK 1T	B0210-B0310	65.06	700
Light Grey	1A	3BHK 3T	B0211-B0311	65.06	700
Light Brown	3B	3BHK 3T	B0212-B0312	150.85	1624
Purple	3C	3BHK 3T	B0213-B0313	150.85	1624
Orange	3M	3BHK 3T	B0214-B0314	156.42	1684
Green	3F	3BHK 3T	B0215-B0315	153.58	1653
Light Purple	1E	1BHK 1T	B0217-B0317	65.06	700

LEGEND(TOWER-C)					
COLOUR	UNIT TYPES		UNIT NOS	SBA SQM	SBA SQFT
Dark Blue	3H	3BHK 3T	C0218-C0318	153.58	1653
Light Blue	3G	3BHK 3T	C0221-C0321	153.58	1653
Light Green	3A	3BHK 2T	C0222-C0322	138.30	1489
Brown	3D	3BHK 3T	C0223-C0323	150.85	1624
Dark Green	3E	3BHK 3T	C0224-C0324	150.85	1624
Dark Grey	1D	1BHK 1T	C0225-C0325	65.06	700
Pink	1C	1BHK 1T	C0226-C0326	65.06	700

# BUILDING - 01

TOWER - B & C  
TYPICAL FLOOR  
4<sup>TH</sup> TO 12<sup>TH</sup> FLOOR

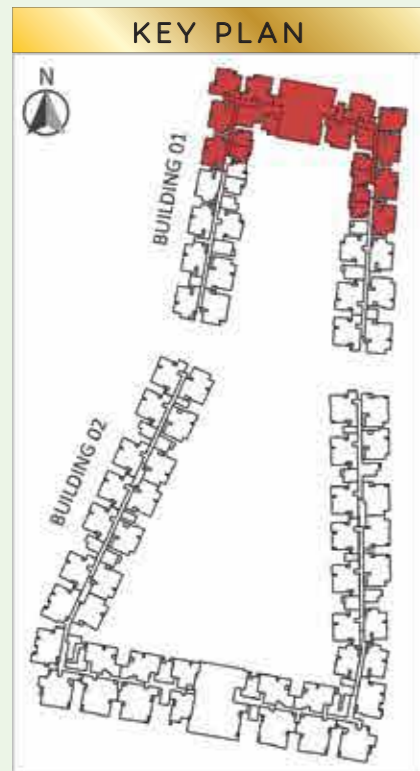
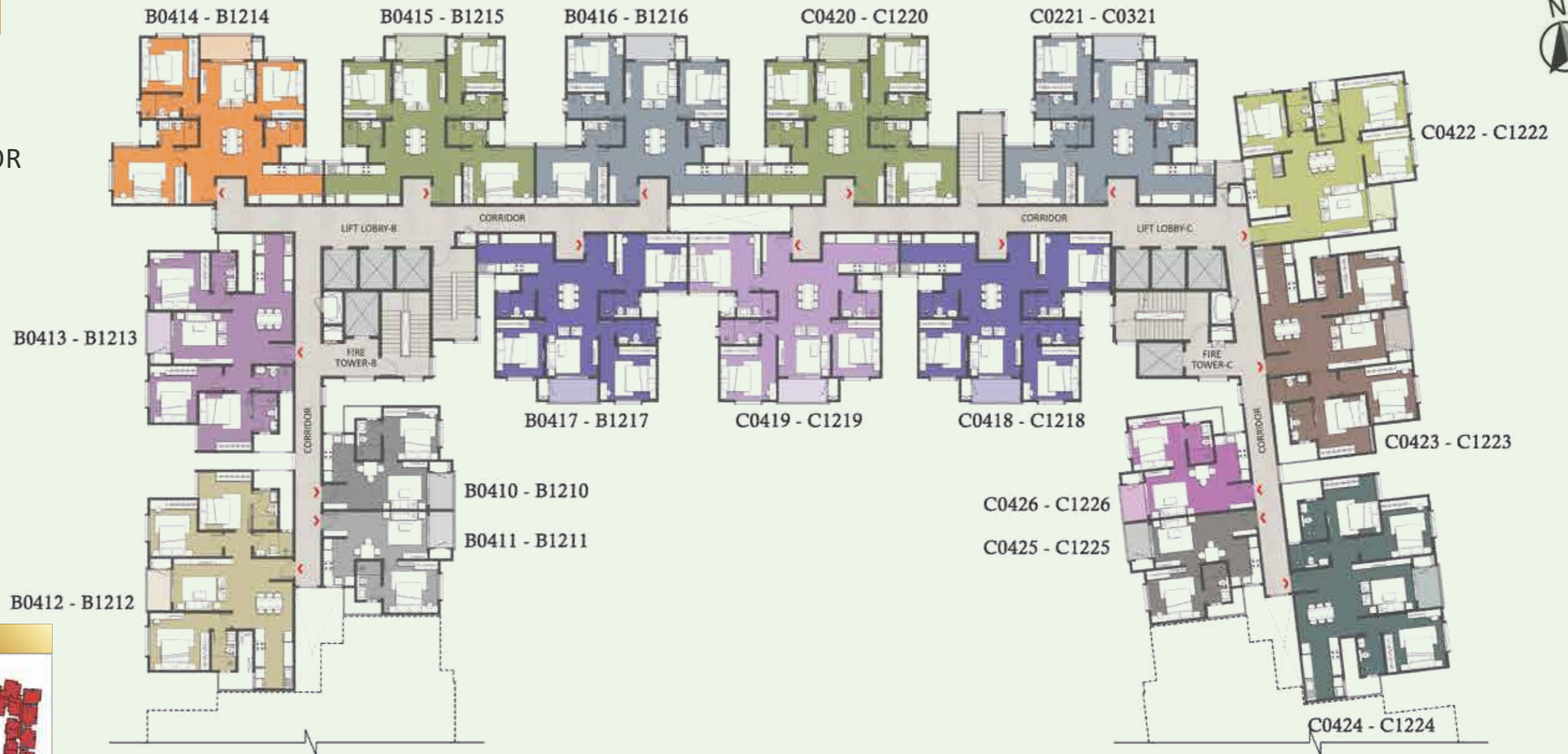

LEGEND (TOWER-B)					
COLOUR	UNIT TYPES		UNIT NOS	SBA SQM	SBA SQFT
Grey	1B	1BHK 1T	B0410-B1210	65.06	700
Light Grey	1A	3BHK 3T	B0411-B1211	65.06	700
Light Brown	3B	3BHK 3T	B0412-B1212	150.85	1624
Purple	3C	3BHK 3T	B0413-B1213	150.85	1624
Orange	3M	3BHK 3T	B0414-B1214	156.42	1684
Green	3F	3BHK 3T	B0415-B1215	153.58	1653
Blue-Grey	3G	3BHK 3T	B0416-B1216	153.58	1653
Dark Blue	3H	3BHK 3T	B0417-B1217	153.58	1653

LEGEND(TOWER-C)					
COLOUR	UNIT TYPES		UNIT NOS	SBA SQM	SBA SQFT
Dark Blue	3H	3BHK 3T	C0418-C1218	153.58	1653
Purple	3J	3BHK 3T	C0419-C1219	153.58	1653
Green	3F	3BHK 3T	C0420-C1220	153.58	1653
Blue-Grey	3G	3BHK 3T	C0421-C1221	153.58	1653
Light Green	3A	3BHK 2T	C0422-C1222	138.30	1489
Brown	3D	3BHK 3T	C0423-C1223	150.85	1624
Dark Green	3E	3BHK 3T	C0424-C1224	150.85	1624
Grey	1D	1BHK 1T	C0425-C1225	65.06	700
Purple	1C	1BHK 1T	C0426-C1226	65.06	700

The information depicted herein viz., master plans, floor plans, furniture layout, fittings, illustrations, specifications, designs, dimensions, rendered views, colours, amenities and facilities etc., are subject to change without notifications as may be required by the relevant authorities or the developer's architect, and cannot form part of an offer or contract. Whilst every care is taken in providing this information, the Developer cannot be held liable for variations. All illustrations and pictures are artist's impression only. The information is subject to variations, additions, deletions, substitutions and modifications as may be recommended by the company's architect and/or the relevant approving authorities. The Developer is wholly exempt from any liability on account of any claim in this regard. (1 square metre = 10.764 square feet). E & OE. All dimensions and calculations are done in metric system (M/Sq.m), and imperial system (Ft/Sq.ft) shown is for reference only. All dimensions indicated in the drawing are from unfinished surfaces, excluding plaster thickness and tile thickness.

# BUILDING - 01

TOWER - B & C  
13<sup>TH</sup> FLOOR

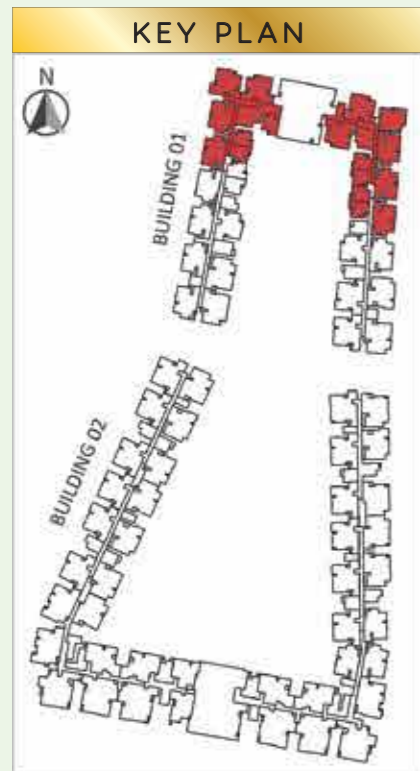

LEGEND (TOWER-B)				
COLOUR	UNIT TYPES	UNIT NOS	SBA SQM	SBA SQFT
Green	2G 2BHK+S	B1311	126.52	1362
Light Green	3B 3BHK 3T	B1312	150.85	1624
Purple	3C 3BHK 3T	B1313	150.85	1624
Orange	3M 3BHK 3T	B1314	156.42	1684
Light Purple	3F 3BHK 3T	B1315	153.58	1653
Light Blue	3G 3BHK 3T	B1316	153.58	1653
Dark Purple	3H 3BHK 3T	B1317	153.58	1653

LEGEND(TOWER-C)				
COLOUR	UNIT TYPES	UNIT NOS	SBA SQM	SBA SQFT
Dark Purple	3H 3BHK 3T	C1318	153.58	1653
Light Purple	3J 3BHK 3T	C1319	153.58	1653
Light Green	3F 3BHK 3T	C1320	153.58	1653
Light Blue	3G 3BHK 3T	C1321	153.58	1653
Light Green	3A 3BHK 2T	C1322	138.30	1489
Brown	3D 3BHK 3T	C1323	150.85	1624
Dark Green	3E 3BHK 3T	C1324	150.85	1624
Yellow	2H 2B2T+S	C1325	126.52	1362

# BUILDING - 01

TOWER - D  
GROUND FLOOR

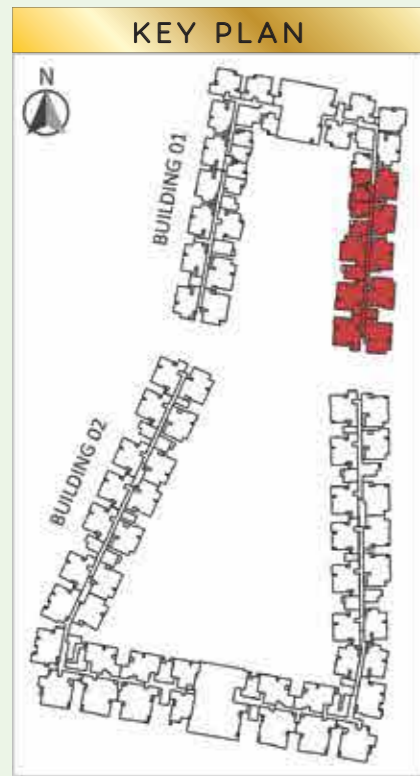

LEGEND				
COLOUR	UNIT TYPES	UNIT NOS	SBA SQM	SBA SQFT
[Pink]	3L 3BHK 3T	D0027	153.58	1653
[Grey]	1D 1BHK 1T	D0028	65.06	700
[Purple]	1C 1BHK 1T	D0029	65.06	700
[Brown]	3D 3BHK 3T	D0030	150.85	1624
[Dark Grey]	3E 3BHK 3T	D0031	150.85	1624
[Light Orange]	2B 2BHK 2T	D0032	113.92	1226
[Light Green]	3T 3BHK 3T	D0033	179.75	1935
[Dark Purple]	3Q 3BHK 3T	D0034	177.91	1915
[Teal]	3R 3BHK 3T	D0035	177.91	1915

The information depicted herein viz., master plans, floor plans, furniture layout, fittings, illustrations, specifications, designs, dimensions, rendered views, colours, amenities and facilities etc., are subject to change without notifications as may be required by the relevant authorities or the developer's architect, and cannot form part of an offer or contract. Whilst every care is taken in providing this information, the Developer cannot be held liable for variations. All illustrations and pictures are artist's impression only. The information is subject to variations, additions, deletions, substitutions and modifications as may be recommended by the company's architect and/or the relevant approving authorities. The Developer is wholly exempt from any liability on account of any claim in this regard. (1 square metre = 10.764 square feet). E & OE. All dimensions and calculations are done in metric system (M/Sq.m), and imperial system (Ft/Sq.ft) shown is for reference only. All dimensions indicated in the drawing are from unfinished surfaces, excluding plaster thickness and tile thickness.

# BUILDING - 01

TOWER - D  
1<sup>ST</sup>FLOOR

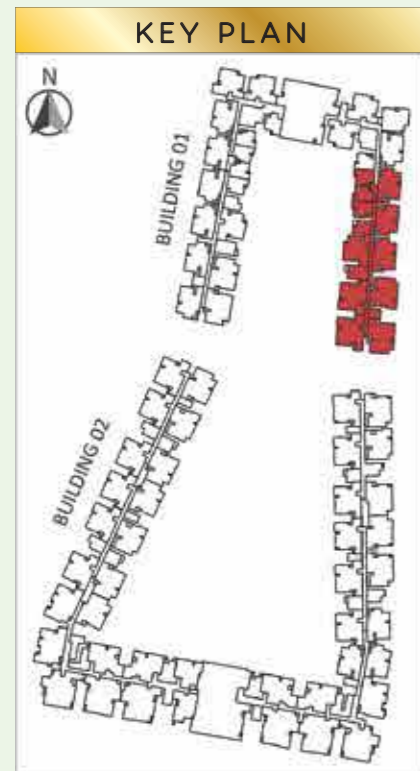

LEGEND				
COLOUR	UNIT TYPES	UNIT NOS	SBA SQM	SBA SQFT
(Pink)	3L 3BHK 3T	D0127	153.58	1653
(Grey)	1D 1BHK 1T	D0128	65.06	700
(Purple)	1C 1BHK 1T	D0129	65.06	700
(Brown)	3D 3BHK 3T	D0130	150.85	1624
(Dark Grey)	3E 3BHK 3T	D0131	150.85	1624
(Yellow)	2B 2BHK 2T	D0132	113.92	1226
(Light Green)	3T 3BHK 3T	D0133	179.75	1935
(Magenta)	3Q 3BHK 3T	D0134	177.91	1915
(Teal)	3R 3BHK 3T	D0135	177.91	1915

The information depicted herein viz., master plans, floor plans, furniture layout, fittings, illustrations, specifications, designs, dimensions, rendered views, colours, amenities and facilities etc., are subject to change without notifications as may be required by the relevant authorities or the developer's architect, and cannot form part of an offer or contract. Whilst every care is taken in providing this information, the Developer cannot be held liable for variations. All illustrations and pictures are artist's impression only. The information is subject to variations, additions, deletions, substitutions and modifications as may be recommended by the company's architect and/or the relevant approving authorities. The Developer is wholly exempt from any liability on account of any claim in this regard. (1 square metre = 10.764 square feet). E & OE. All dimensions and calculations are done in metric system (M/Sq.m), and imperial system (Ft/Sq.ft) shown is for reference only. All dimensions indicated in the drawing are from unfinished surfaces, excluding plaster thickness and tile thickness.

# BUILDING - 01

TOWER - D  
2<sup>ND</sup> & 3<sup>RD</sup> FLOOR

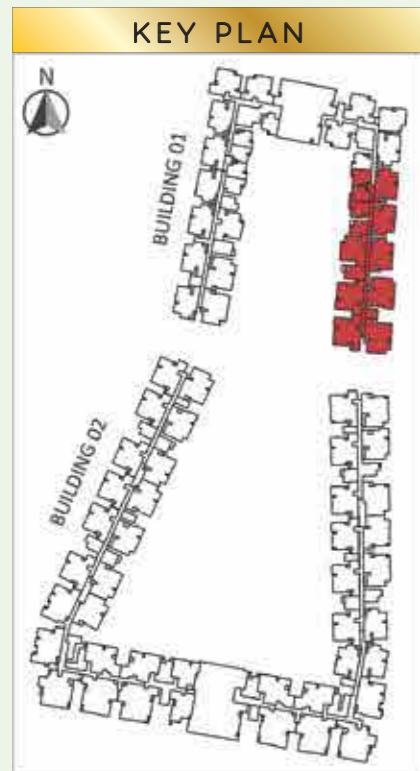

LEGEND					
COLOUR	UNIT TYPES		UNIT NOS	SBA SQM	SBA SQFT
[Pink]	3L	3BHK 3T	D0227-D0327	153.58	1653
[Grey]	1D	1BHK 1T	D0228-D0328	65.06	700
[Purple]	1C	1BHK 1T	D0229-D0329	65.06	700
[Brown]	3D	3BHK 3T	D0230-D0330	150.85	1624
[Dark Grey]	3E	3BHK 3T	D0231-D0331	150.85	1624
[Green]	3P	3BHK 3T	D0232-D0332	171.66	1848
[Light Green]	3T	3BHK 3T	D0233-D0333	179.75	1935
[Magenta]	3Q	3BHK 3T	D0234-D0334	177.91	1915
[Teal]	3R	3BHK 3T	D0235-D0335	177.91	1915

The information depicted herein viz., master plans, floor plans, furniture layout, fittings, illustrations, specifications, designs, dimensions, rendered views, colours, amenities and facilities etc., are subject to change without notifications as may be required by the relevant authorities or the developer's architect, and cannot form part of an offer or contract. Whilst every care is taken in providing this information, the Developer cannot be held liable for variations. All illustrations and pictures are artist's impression only. The information is subject to variations, additions, deletions, substitutions and modifications as may be recommended by the company's architect and/or the relevant approving authorities. The Developer is wholly exempt from any liability on account of any claim in this regard. (1 square metre = 10.764 square feet). E & OE. All dimensions and calculations are done in metric system (M/Sq.m), and imperial system (Ft/Sq.ft) shown is for reference only. All dimensions indicated in the drawing are from unfinished surfaces, excluding plaster thickness and tile thickness.

# BUILDING - 01

TOWER - D  
4<sup>TH</sup> & 13<sup>TH</sup> FLOOR

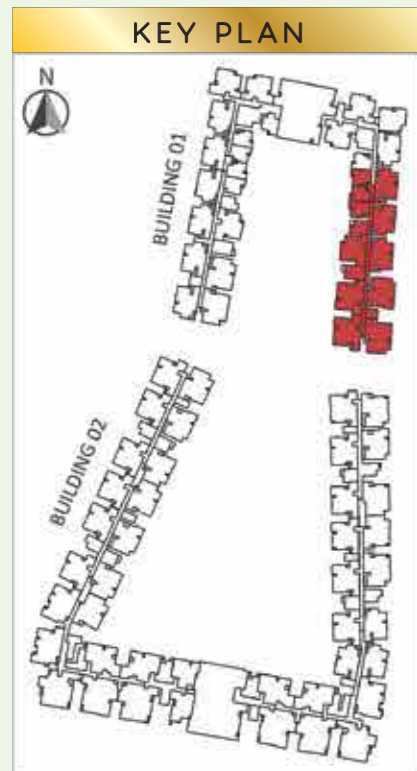

LEGEND				
COLOUR	UNIT TYPES	UNIT NOS	SBA SQM	SBA SQFT
Light Pink	3L 3BHK 3T	D0427-D1327	153.58	1653
Light Grey	1D 1BHK 1T	D0428-D1328	65.06	700
Purple	1C 1BHK 1T	D0429-D1329	65.06	700
Brown	3D 3BHK 3T	D0430-D1330	150.85	1624
Dark Grey	3E 3BHK 3T	D0431-D1331	150.85	1624
Green	3P 3BHK 3T	D0432-D1332	171.66	1848
Light Green	3T 3BHK 3T	D0433-D1333	179.75	1935
Red	3Q 3BHK 3T	D0434-D1334	177.91	1915
Teal	3R 3BHK 3T	D0435-D1335	177.91	1915

# BUILDING - 02

TOWER - E  
GROUND FLOOR

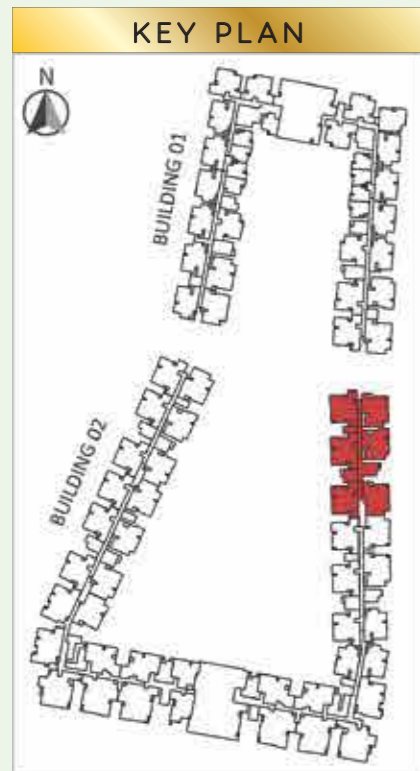

LEGEND				
COLOUR	UNIT TYPES	UNIT NOS	SBA SQM	SBA SQFT
[Purple]	3Q 3BHK 3T	E0036	177.91	1915
[Brown]	3Q1 3BHK 3T	E0037	177.91	1915
[Grey]	3T 3BHK 3T	E0038	179.75	1935
[Olive Green]	3N 3BHK 3T	E0039	171.66	1848
[Yellow]	2C 2BHK 2T	E0040	116.30	1252
[Dark Purple]	3Q 3BHK 3T	E0041	177.91	1915

The information depicted herein viz., master plans, floor plans, furniture layout, fittings, illustrations, specifications, designs, dimensions, rendered views, colours, amenities and facilities etc., are subject to change without notifications as may be required by the relevant authorities or the developer's architect, and cannot form part of an offer or contract. Whilst every care is taken in providing this information, the Developer cannot be held liable for variations. All illustrations and pictures are artist's impression only. The information is subject to variations, additions, deletions, substitutions and modifications as may be recommended by the company's architect and/or the relevant approving authorities. The Developer is wholly exempt from any liability on account of any claim in this regard. (1 square metre = 10.764 square feet). E & OE. All dimensions and calculations are done in metric system (M/Sq.m), and imperial system (Ft/Sq.ft) shown is for reference only. All dimensions indicated in the drawing are from unfinished surfaces, excluding plaster thickness and tile thickness.

# BUILDING - 02

TOWER - E  
1<sup>ST</sup> FLOOR

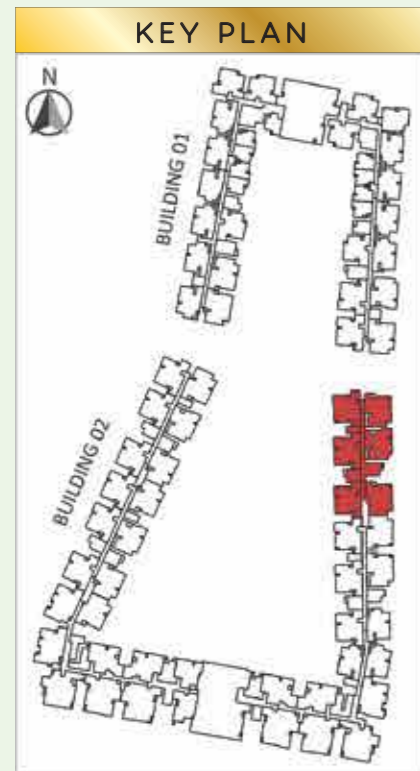

LEGEND				
COLOUR	UNIT TYPES	UNIT NOS	SBA SQM	SBA SQFT
	3Q 3BHK 3T	E0136	177.91	1915
	3Q1 3BHK 3T	E0137	177.91	1915
	3T 3BHK 3T	E0138	179.75	1935
	3N 3BHK 3T	E0139	171.66	1848
	2C 2BHK 2T	E0140	116.30	1252
	3Q 3BHK 3T	E0141	177.91	1915

The information depicted herein viz., master plans, floor plans, furniture layout, fittings, illustrations, specifications, designs, dimensions, rendered views, colours, amenities and facilities etc., are subject to change without notifications as may be required by the relevant authorities or the developer's architect, and cannot form part of an offer or contract. Whilst every care is taken in providing this information, the Developer cannot be held liable for variations. All illustrations and pictures are artist's impression only. The information is subject to variations, additions, deletions, substitutions and modifications as may be recommended by the company's architect and/or the relevant approving authorities. The Developer is wholly exempt from any liability on account of any claim in this regard. (1 square metre = 10.764 square feet). E & OE. All dimensions and calculations are done in metric system (M/Sq.m), and imperial system (Ft/Sq.ft) shown is for reference only. All dimensions indicated in the drawing are from unfinished surfaces, excluding plaster thickness and tile thickness.

# BUILDING - 02

TOWER - E  
2<sup>ND</sup> & 3<sup>RD</sup> FLOOR

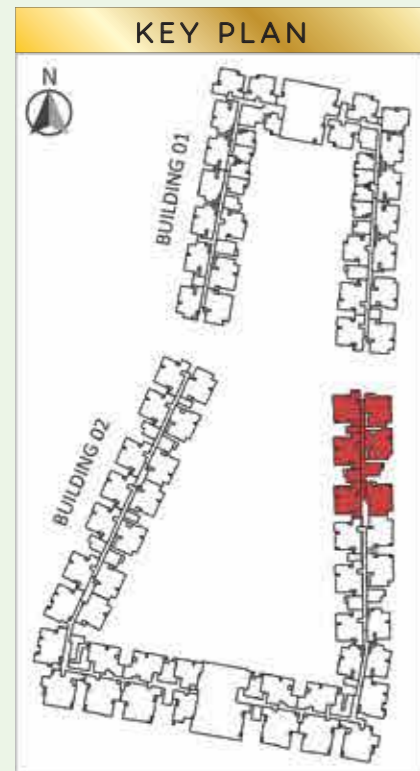

LEGEND				
COLOUR	UNIT TYPES	UNIT NOS	SBA SQM	SBA SQFT
[Purple]	3Q 3BHK 3T	E0236-E0336	177.91	1915
[Brown]	3Q1 3BHK 3T	E0237-E0337	177.91	1915
[Grey]	3T 3BHK 3T	E0238-E0338	179.75	1935
[Yellow-Green]	3N 3BHK 3T	E0239-E0339	171.66	1848
[Grey]	3T 3BHK 3T	E0240-E0340	179.75	1935
[Purple]	3Q 3BHK 3T	E0241-E0341	177.91	1915

The information depicted herein viz., master plans, floor plans, furniture layout, fittings, illustrations, specifications, designs, dimensions, rendered views, colours, amenities and facilities etc., are subject to change without notifications as may be required by the relevant authorities or the developer's architect, and cannot form part of an offer or contract. Whilst every care is taken in providing this information, the Developer cannot be held liable for variations. All illustrations and pictures are artist's impression only. The information is subject to variations, additions, deletions, substitutions and modifications as may be recommended by the company's architect and/or the relevant approving authorities. The Developer is wholly exempt from any liability on account of any claim in this regard. (1 square metre = 10.764 square feet). E & OE. All dimensions and calculations are done in metric system (M/Sq.m), and imperial system (Ft/Sq.ft) shown is for reference only. All dimensions indicated in the drawing are from unfinished surfaces, excluding plaster thickness and tile thickness.

# BUILDING - 02

TOWER - E  
TYPICAL FLOOR  
4<sup>TH</sup> TO 14<sup>TH</sup> FLOOR

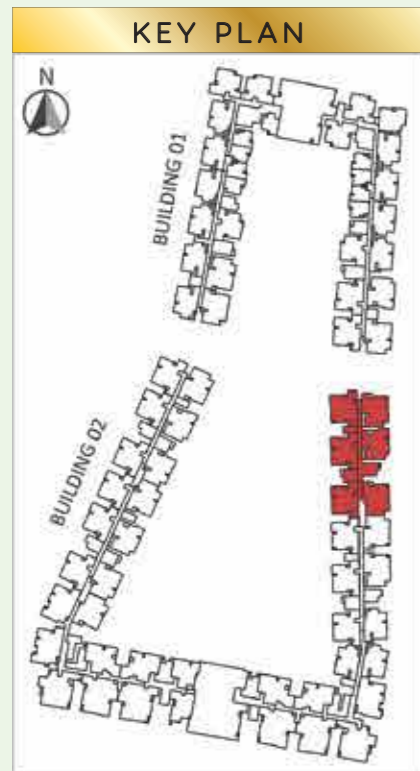

LEGEND					
COLOUR	UNIT TYPES		UNIT NOS	SBA SQM	SBA SQFT
Grey	3Q	3BHK 3T	E0436-E1436	177.91	1915
Brown	3Q1	3BHK 3T	E0437-E1437	177.91	1915
Light Grey	3T	3BHK 3T	E0438-E1438	179.75	1935
Yellow-Green	3N	3BHK 3T	E0439-E1439	171.66	1848
Light Grey	3T	3BHK 3T	E0440-E1440	179.75	1935
Purple	3Q	3BHK 3T	E0441-E1441	177.91	1915

The information depicted herein viz., master plans, floor plans, furniture layout, fittings, illustrations, specifications, designs, dimensions, rendered views, colours, amenities and facilities etc., are subject to change without notifications as may be required by the relevant authorities or the developer's architect, and cannot form part of an offer or contract. Whilst every care is taken in providing this information, the Developer cannot be held liable for variations. All illustrations and pictures are artist's impression only. The information is subject to variations, additions, deletions, substitutions and modifications as may be recommended by the company's architect and/or the relevant approving authorities. The Developer is wholly exempt from any liability on account of any claim in this regard. (1 square metre = 10.764 square feet). E & OE. All dimensions and calculations are done in metric system (M/Sq.m), and imperial system (Ft/Sq.ft) shown is for reference only. All dimensions indicated in the drawing are from unfinished surfaces, excluding plaster thickness and tile thickness.

# BUILDING - 02

TOWER - F  
GROUND FLOOR

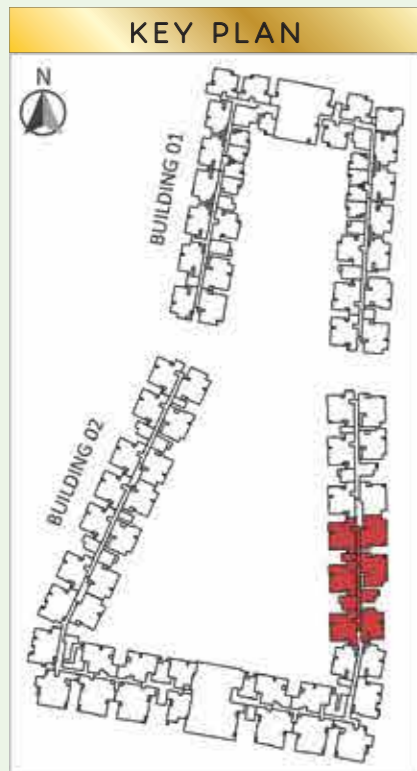

LEGEND				
COLOUR	UNIT TYPES	UNIT NOS	SBA SQM	SBA SQFT
	3Q 3BHK 3T	F0042	177.91	1915
	3Q 3BHK 3T	F0043	177.91	1915
	3U 3BHK 3T	F0044	179.75	1935
	3T 3BHK 3T	F0045	179.75	1935
	1F 1BHK 1T	F0046	75.39	812
	3S 3BHK 3T	F0047	180.17	1939

The information depicted herein viz., master plans, floor plans, furniture layout, fittings, illustrations, specifications, designs, dimensions, rendered views, colours, amenities and facilities etc., are subject to change without notifications as may be required by the relevant authorities or the developer's architect, and cannot form part of an offer or contract. Whilst every care is taken in providing this information, the Developer cannot be held liable for variations. All illustrations and pictures are artist's impression only. The information is subject to variations, additions, deletions, substitutions and modifications as may be recommended by the company's architect and/or the relevant approving authorities. The Developer is wholly exempt from any liability on account of any claim in this regard. (1 square metre = 10.764 square feet). E & OE. All dimensions and calculations are done in metric system (M/Sq.m), and imperial system (Ft/Sq.ft) shown is for reference only. All dimensions indicated in the drawing are from unfinished surfaces, excluding plaster thickness and tile thickness.

# BUILDING - 02

TOWER - F  
1<sup>ST</sup> FLOOR

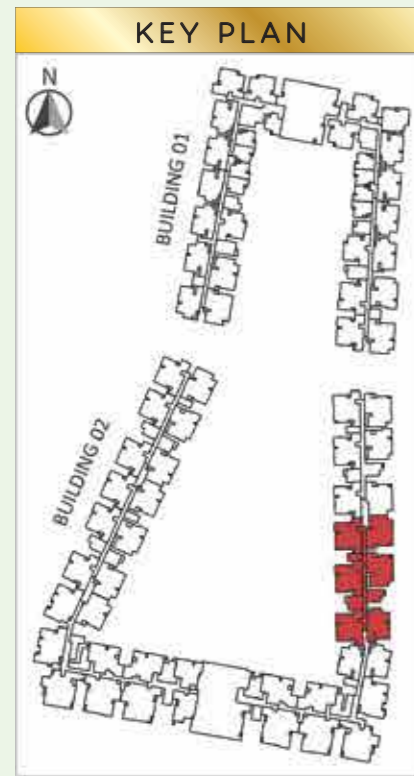

LEGEND					
COLOUR	UNIT TYPES		UNIT NOS	SBA SQM	SBA SQFT
	3Q	3BHK 3T	F0142	177.91	1915
	3Q	3BHK 3T	F0143	177.91	1915
	3U	3BHK 3T	F0144	179.75	1935
	3T	3BHK 3T	F0145	179.75	1935
	1F	1BHK 1T	F0146	75.39	812
	3S	3BHK 3T	F0147	180.17	1939

The information depicted herein viz., master plans, floor plans, furniture layout, fittings, illustrations, specifications, designs, dimensions, rendered views, colours, amenities and facilities etc., are subject to change without notifications as may be required by the relevant authorities or the developer's architect, and cannot form part of an offer or contract. Whilst every care is taken in providing this information, the Developer cannot be held liable for variations. All illustrations and pictures are artist's impression only. The information is subject to variations, additions, deletions, substitutions and modifications as may be recommended by the company's architect and/or the relevant approving authorities. The Developer is wholly exempt from any liability on account of any claim in this regard. (1 square metre = 10.764 square feet). E & OE. All dimensions and calculations are done in metric system (M/Sq.m), and imperial system (Ft/Sq.ft) shown is for reference only. All dimensions indicated in the drawing are from unfinished surfaces, excluding plaster thickness and tile thickness.

# BUILDING - 02

TOWER - F  
2<sup>ND</sup> & 3<sup>RD</sup> FLOOR

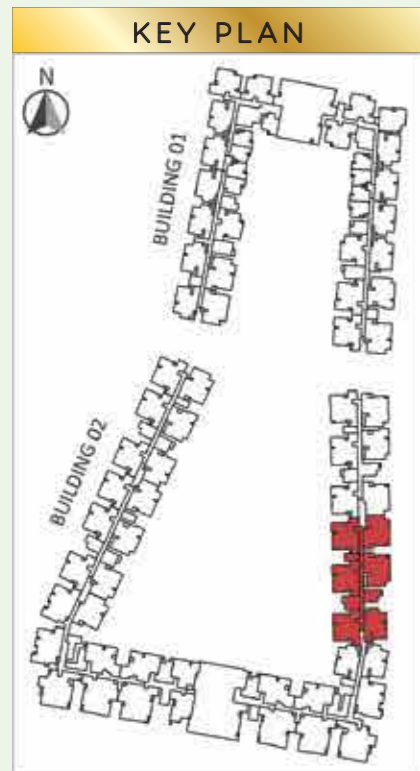

LEGEND					
COLOUR	UNIT TYPES		UNIT NOS	SBA SQM	SBA SQFT
	3Q	3BHK 3T	F0242-F0342	177.91	1915
	3Q	3BHK 3T	F0243-F0343	177.91	1915
	3U	3BHK 3T	F0244-F0344	179.75	1935
	3T	3BHK 3T	F0245-F0345	179.75	1935
	3E	3BHK 3T	F0246-F0346	150.85	1624
	3S	3BHK 3T	F0247-F0347	180.17	1939

The information depicted herein viz., master plans, floor plans, furniture layout, fittings, illustrations, specifications, designs, dimensions, rendered views, colours, amenities and facilities etc., are subject to change without notifications as may be required by the relevant authorities or the developer's architect, and cannot form part of an offer or contract. Whilst every care is taken in providing this information, the Developer cannot be held liable for variations. All illustrations and pictures are artist's impression only. The information is subject to variations, additions, deletions, substitutions and modifications as may be recommended by the company's architect and/or the relevant approving authorities. The Developer is wholly exempt from any liability on account of any claim in this regard. (1 square metre = 10.764 square feet). E & OE. All dimensions and calculations are done in metric system (M/Sq.m), and imperial system (Ft/Sq.ft) shown is for reference only. All dimensions indicated in the drawing are from unfinished surfaces, excluding plaster thickness and tile thickness.

# BUILDING - 02

TOWER - F  
TYPICAL FLOOR  
4<sup>TH</sup> TO 14<sup>TH</sup> FLOOR

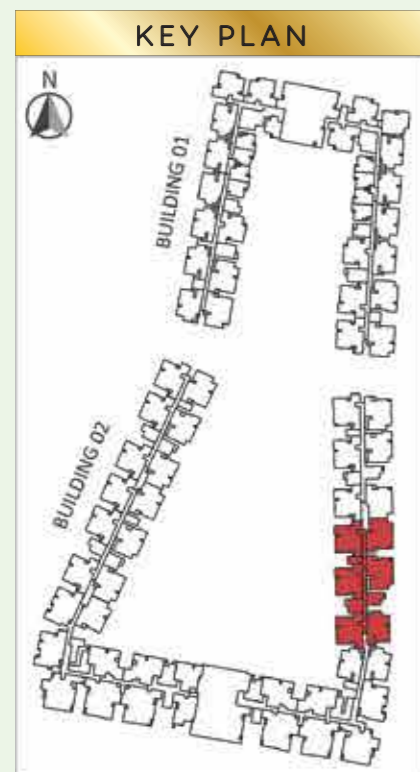

LEGEND					
COLOUR	UNIT TYPES		UNIT NOS	SBA SQM	SBA SQFT
	3Q	3BHK 3T	F0442-F1442	177.91	1915
	3Q	3BHK 3T	F0443-F1443	177.91	1915
	3U	3BHK 3T	F0444-F1444	179.75	1935
	3T	3BHK 3T	F0445-F1445	179.75	1935
	3E	3BHK 3T	F0446-F1446	150.85	1624
	3S	3BHK 3T	F0447-F1447	180.17	1939

# BUILDING - 01

TOWER - G  
GROUND FLOOR

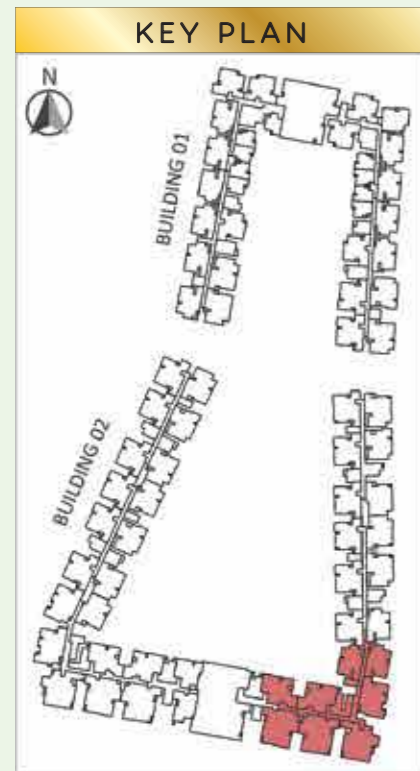

LEGEND					
COLOUR	UNIT TYPES		UNIT NOS	SBA SQM	SBA SQFT
[Tan]	3B	3BHK 3T	G0048	150.85	1624
[Dark Grey]	3E	3BHK 3T	G0049	150.85	1624
[Light Grey]	3V	3BHK 3T	G0050	183.99	1980
[Green]	4A	4BHK+4T+H-OFFICE/M	G0051	252.12	2714
[Blue]	4E	4BHK+4T+H-OFFICE/M	G0052	271.84	2926
[Red]	3X	3BHK+3T+P+STUDY	G0053	196.16	2111

The information depicted herein viz., master plans, floor plans, furniture layout, fittings, illustrations, specifications, designs, dimensions, rendered views, colours, amenities and facilities etc., are subject to change without notifications as may be required by the relevant authorities or the developer's architect, and cannot form part of an offer or contract. Whilst every care is taken in providing this information, the Developer cannot be held liable for variations. All illustrations and pictures are artist's impression only. The information is subject to variations, additions, deletions, substitutions and modifications as may be recommended by the company's architect and/or the relevant approving authorities. The Developer is wholly exempt from any liability on account of any claim in this regard. (1 square metre = 10.764 square feet). E & OE. All dimensions and calculations are done in metric system (M/Sq.m), and imperial system (Ft/Sq.ft) shown is for reference only. All dimensions indicated in the drawing are from unfinished surfaces, excluding plaster thickness and tile thickness.

# BUILDING - 02

TOWER - G  
1<sup>ST</sup> FLOOR

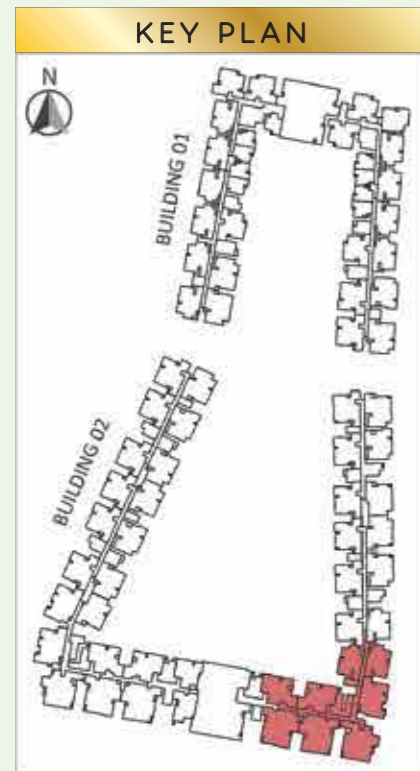

LEGEND				
COLOUR	UNIT TYPES	UNIT NOS	SBA SQM	SBA SQFT
(Tan)	3B 3BHK 3T	G0148	150.85	1624
(Dark Grey)	3E 3BHK 3T	G0149	150.85	1624
(Grey)	3V 3BHK 3T	G0150	183.99	1980
(Green)	4A 4BHK+4T+H-OFFICE/M	G0151	252.12	2714
(Light Blue)	4E 4BHK+4T+P H-OFFICE/M	G0152	271.84	2926
(Red)	3X 3BHK+3T+P +STUDY	G0153	196.16	2111

The information depicted herein viz., master plans, floor plans, furniture layout, fittings, illustrations, specifications, designs, dimensions, rendered views, colours, amenities and facilities etc., are subject to change without notifications as may be required by the relevant authorities or the developer's architect, and cannot form part of an offer or contract. Whilst every care is taken in providing this information, the Developer cannot be held liable for variations. All illustrations and pictures are artist's impression only. The information is subject to variations, additions, deletions, substitutions and modifications as may be recommended by the company's architect and/or the relevant approving authorities. The Developer is wholly exempt from any liability on account of any claim in this regard. (1 square metre = 10.764 square feet). E & OE. All dimensions and calculations are done in metric system (M/Sq.m), and imperial system (Ft/Sq.ft) shown is for reference only. All dimensions indicated in the drawing are from unfinished surfaces, excluding plaster thickness and tile thickness.

# BUILDING - 02

TOWER - G  
2<sup>ND</sup> & 3<sup>RD</sup> FLOOR

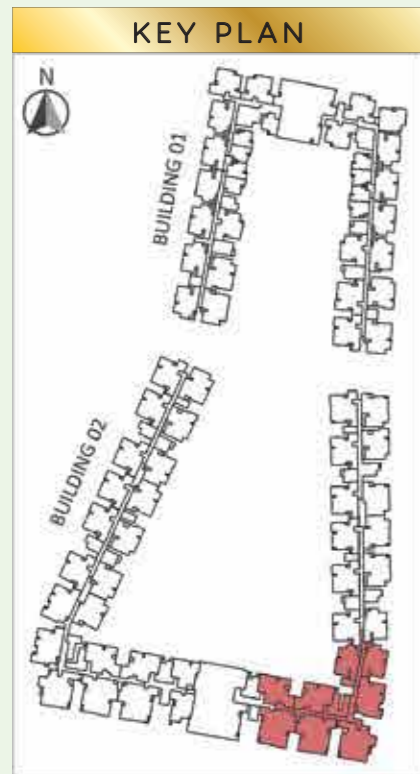

LEGEND				
COLOUR	UNIT TYPES	UNIT NOS	SBA SQM	SBA SQFT
	3B 3BHK 3T	G0248-G0348	150.85	1624
	3E 3BHK 3T	G0249-G0349	150.85	1624
	3Y 3BHK 4T +STUDY	G0250-G0350	208.75	2247
	4A 4BHK+4T+H-OFFICE/M	G0251-G0351	252.12	2714
	4E 4BHK+4T+H-OFFICE/M	G0252-G0352	271.84	2926
	3X 3BHK+3T+P+STUDY	G0253-G0353	196.16	2111

The information depicted herein viz., master plans, floor plans, furniture layout, fittings, illustrations, specifications, designs, dimensions, rendered views, colours, amenities and facilities etc., are subject to change without notifications as may be required by the relevant authorities or the developer's architect, and cannot form part of an offer or contract. Whilst every care is taken in providing this information, the Developer cannot be held liable for variations. All illustrations and pictures are artist's impression only. The information is subject to variations, additions, deletions, substitutions and modifications as may be recommended by the company's architect and/or the relevant approving authorities. The Developer is wholly exempt from any liability on account of any claim in this regard. (1 square metre = 10.764 square feet). E & OE. All dimensions and calculations are done in metric system (M/Sq.m), and imperial system (Ft/Sq.ft) shown is for reference only. All dimensions indicated in the drawing are from unfinished surfaces, excluding plaster thickness and tile thickness.

# BUILDING - 02

TOWER - G  
TYPICAL FLOOR  
4<sup>TH</sup> TO 14<sup>TH</sup> FLOOR

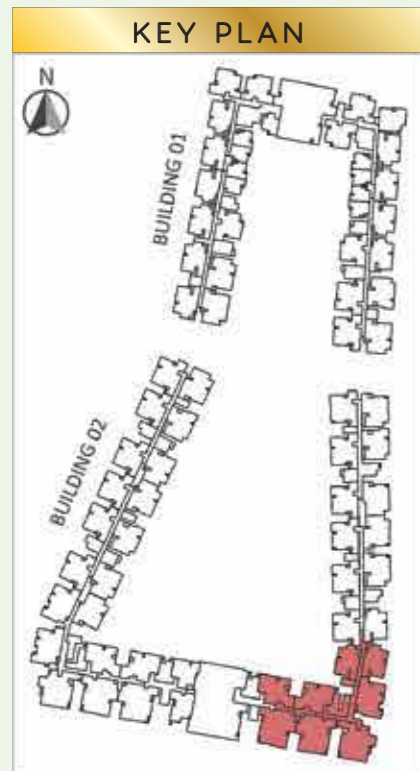

LEGEND				
COLOUR	UNIT TYPES	UNIT NOS	SBA SQM	SBA SQFT
(Tan)	3B 3BHK 3T	G0448-G1448	150.85	1624
(Dark Grey)	3E 3BHK 3T	G0449-G1449	150.85	1624
(Purple)	3Y 3BHK 4T +STUDY	G0450-G1450	208.75	2247
(Green)	4A 4BHK+4T+H-OFFICE/M	G0451-G1451	252.12	2714
(Teal)	4E 4BHK+4T+H-OFFICE/M	G0452-G1452	271.84	2926
(Red)	3X 3BHK+3T+P+STUDY	G0453-G1453	196.16	2111

The information depicted herein viz., master plans, floor plans, furniture layout, fittings, illustrations, specifications, designs, dimensions, rendered views, colours, amenities and facilities etc., are subject to change without notifications as may be required by the relevant authorities or the developer's architect, and cannot form part of an offer or contract. Whilst every care is taken in providing this information, the Developer cannot be held liable for variations. All illustrations and pictures are artist's impression only. The information is subject to variations, additions, deletions, substitutions and modifications as may be recommended by the company's architect and/or the relevant approving authorities. The Developer is wholly exempt from any liability on account of any claim in this regard. (1 square metre = 10.764 square feet). E & OE. All dimensions and calculations are done in metric system (M/Sq.m), and imperial system (Ft/Sq.ft) shown is for reference only. All dimensions indicated in the drawing are from unfinished surfaces, excluding plaster thickness and tile thickness.

# BUILDING - 02

TOWER - H & I  
GROUND FLOOR

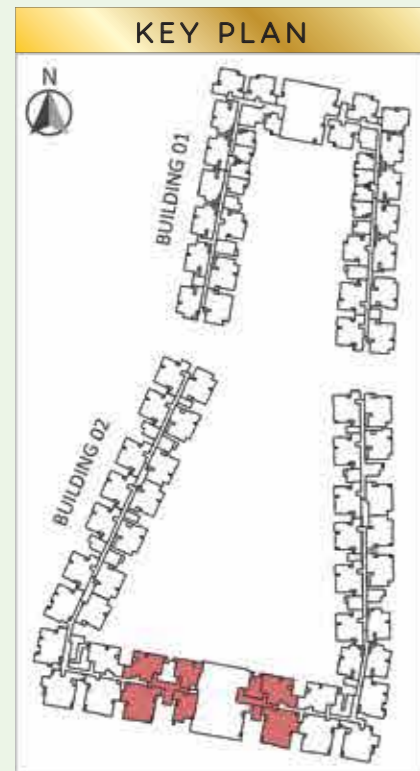

LEGEND					
COLOUR	UNIT TYPES		UNIT NOS	SBA SQM	SBA SQFT
	3W	3BHK+3T+P +STUDY	H0054	196.16	2111
	4F	4BHK+4T+P H-OFFICE/M	H0055	271.84	2926
	4E	4BHK+4T+P H-OFFICE/M	I0060	271.84	2926
	3X	3BHK+3T+P +STUDY	I0061	196.16	2111

The information depicted herein viz., master plans, floor plans, furniture layout, fittings, illustrations, specifications, designs, dimensions, rendered views, colours, amenities and facilities etc., are subject to change without notifications as may be required by the relevant authorities or the developer's architect, and cannot form part of an offer or contract. Whilst every care is taken in providing this information, the Developer cannot be held liable for variations. All illustrations and pictures are artist's impression only. The information is subject to variations, additions, deletions, substitutions and modifications as may be recommended by the company's architect and/or the relevant approving authorities. The Developer is wholly exempt from any liability on account of any claim in this regard. (1 square metre = 10.764 square feet). E & OE. All dimensions and calculations are done in metric system (M/Sq.m), and imperial system (Ft/Sq.ft) shown is for reference only. All dimensions indicated in the drawing are from unfinished surfaces, excluding plaster thickness and tile thickness.

# BUILDING - 02

TOWER - H & I  
1<sup>ST</sup> FLOOR

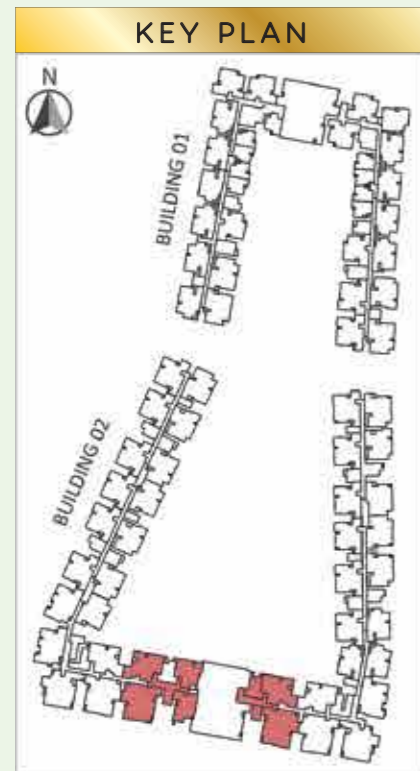
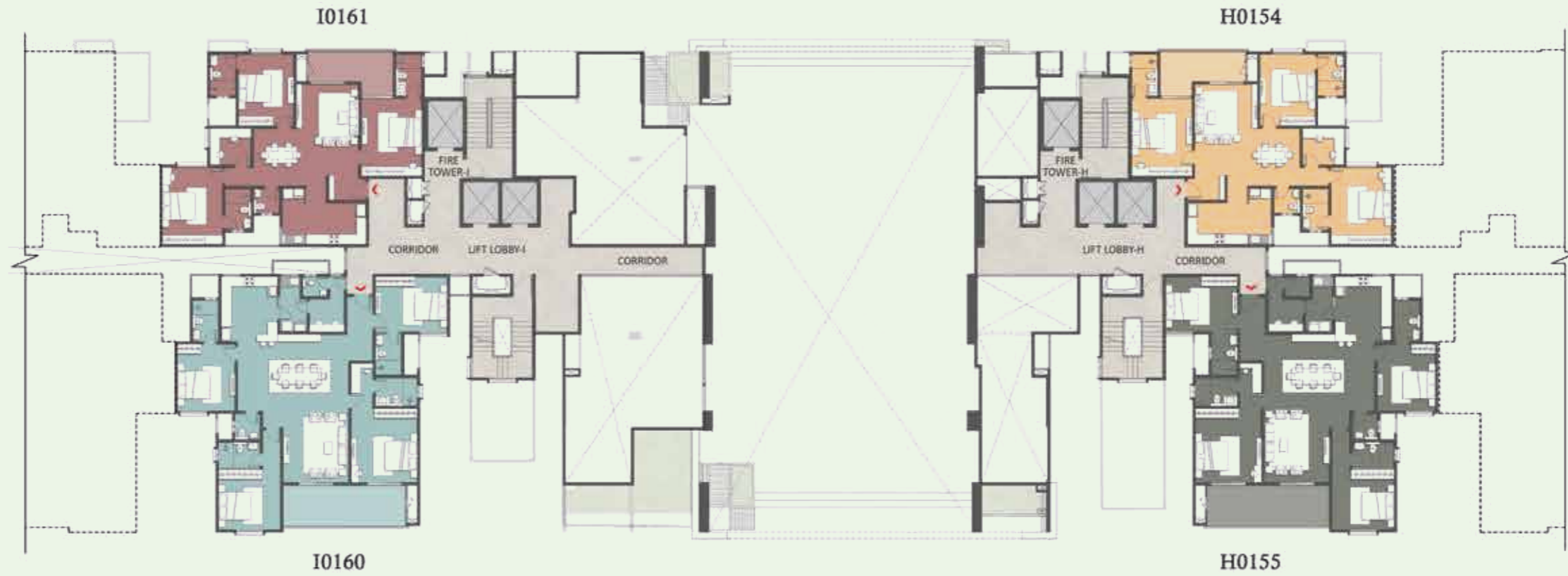

LEGEND					
COLOUR	UNIT TYPES		UNIT NOS	SBA SQM	SBA SQFT
	3W	3BHK+3T+P +STUDY	H0154	196.16	2111
	4F	4BHK+4T+P H-OFFICE/M	H0155	271.84	2926
	4E	4BHK+4T+P H-OFFICE/M	I0160	271.84	2926
	3X	3BHK+3T+P +STUDY	I0161	196.16	2111

The information depicted herein viz., master plans, floor plans, furniture layout, fittings, illustrations, specifications, designs, dimensions, rendered views, colours, amenities and facilities etc., are subject to change without notifications as may be required by the relevant authorities or the developer's architect, and cannot form part of an offer or contract. Whilst every care is taken in providing this information, the Developer cannot be held liable for variations. All illustrations and pictures are artist's impression only. The information is subject to variations, additions, deletions, substitutions and modifications as may be recommended by the company's architect and/or the relevant approving authorities. The Developer is wholly exempt from any liability on account of any claim in this regard. (1 square metre = 10.764 square feet). E & OE. All dimensions and calculations are done in metric system (M/Sq.m), and imperial system (Ft/Sq.ft) shown is for reference only. All dimensions indicated in the drawing are from unfinished surfaces, excluding plaster thickness and tile thickness.

# BUILDING - 02

TOWER - H & I  
2<sup>ND</sup> & 3<sup>RD</sup> FLOOR

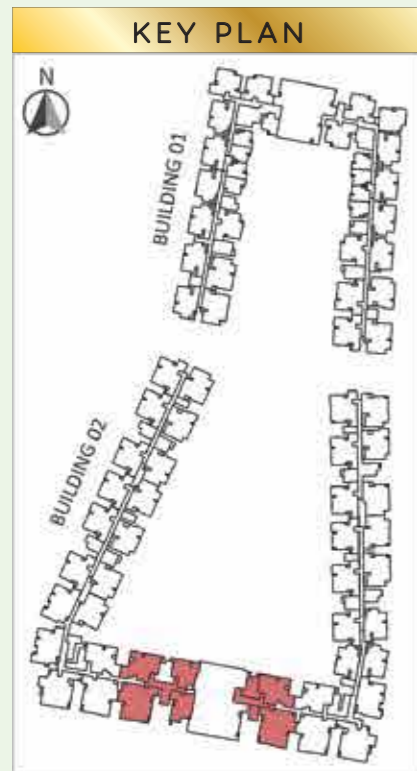
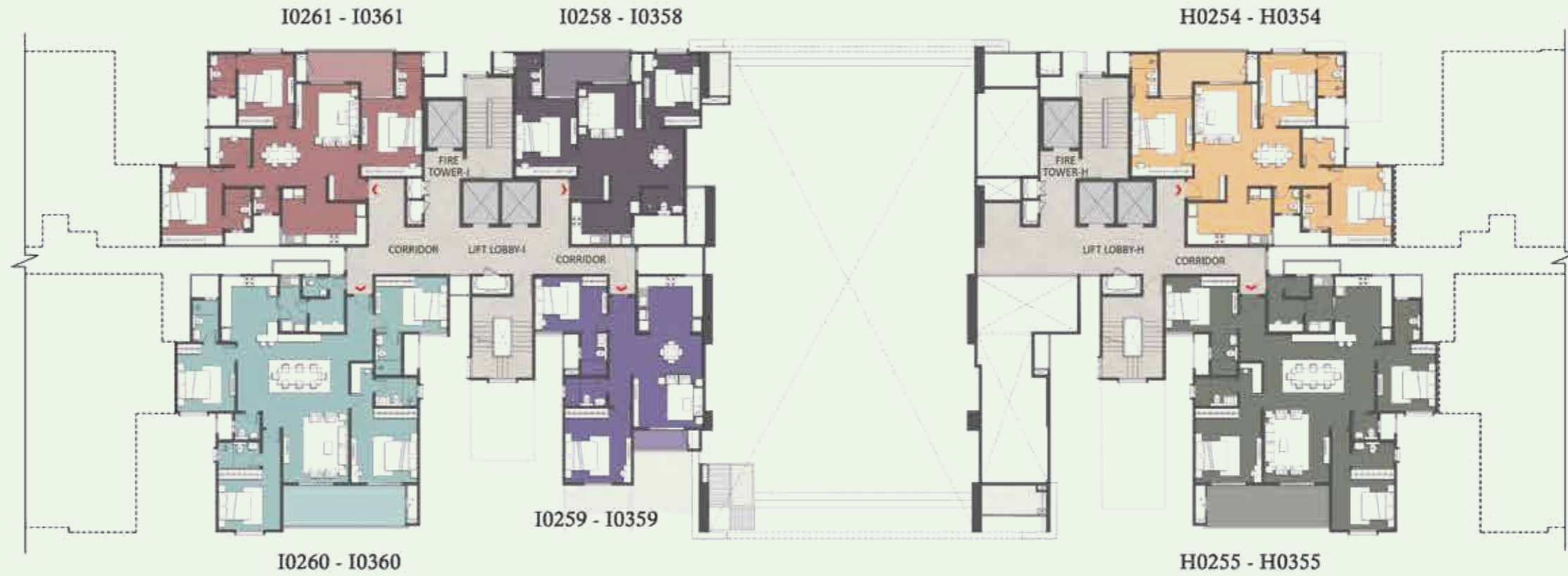

LEGEND				
COLOUR	UNIT TYPES	UNIT NOS	SBA SQM	SBA SQFT
Orange	3W 3BHK+3T+P +STUDY	H0254-H0354	196.16	2111
Grey	4F 4BHK+4T+P H-OFFICE/M	H0255-H0355	271.84	2926
Dark Purple	2F 2BHK+2T	I0258-I0358	140.83	1516
Medium Purple	2E 2BHK+2T	I0259-I0359	135.26	1456
Teal	4E 4BHK+4T+P H-OFFICE/M	I0260-I0360	271.84	2926
Red	3X 3BHK+3T+P +STUDY	I0261-I0361	196.16	2111

# BUILDING - 02

TOWER - H & I  
TYPICAL FLOOR  
4<sup>TH</sup> TO 14<sup>TH</sup> FLOOR

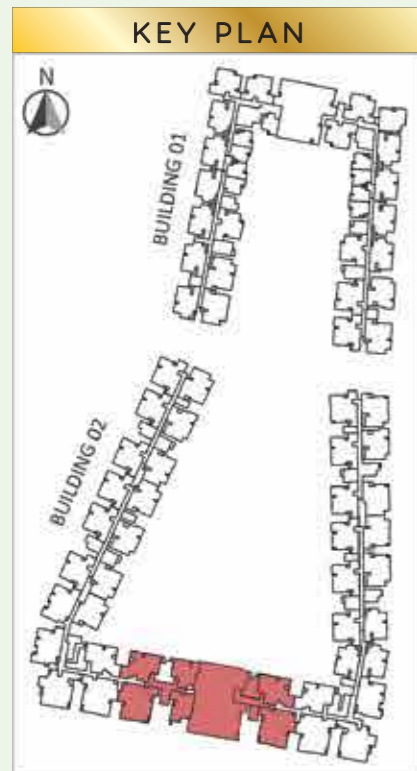
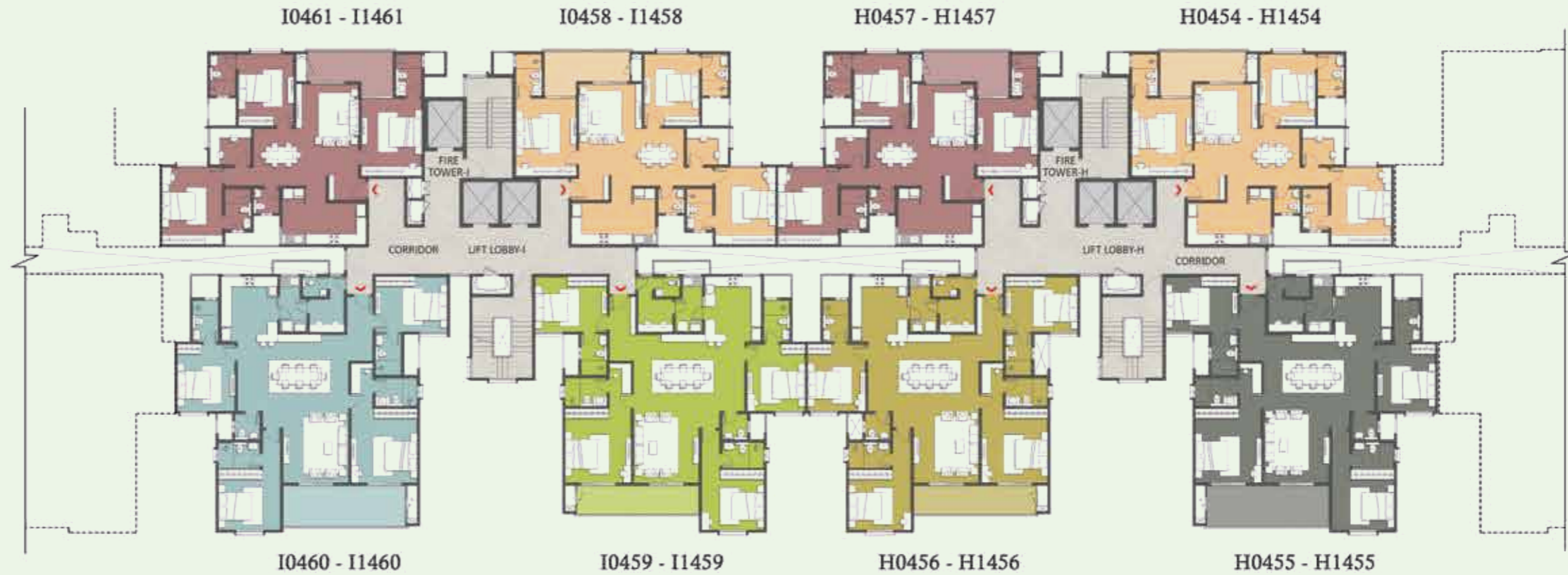

LEGEND					
COLOUR	UNIT TYPES		UNIT NOS	SBA SQM	SBA SQFT
(Light Orange)	3W	3BHK+3T+P+STUDY	H0454-H1454	196.16	2111
(Dark Red)	4F	4BHK+4T+P H-OFFICE/M	H0455-H1455	271.84	2926
(Yellow-Green)	4C	4BHK+4T+P H-OFFICE/M	H0456-H1456	264.52	2847
(Dark Red)	3X	3BHK+3T+P+STUDY	H0457-H1457	196.16	2111
(Orange)	3W	3BHK+3T+P+STUDY	I0458- I1458	196.16	2111
(Green)	4D	4BHK+4T+P H-OFFICE/M	I0459- I1459	264.52	2847
(Teal)	4E	4BHK+4T+P H-OFFICE/M	I0460- I1460	271.84	2926
(Red)	3X	3BHK+3T+P+STUDY	I0461- I1461	196.16	2111

The information depicted herein viz., master plans, floor plans, furniture layout, fittings, illustrations, specifications, designs, dimensions, rendered views, colours, amenities and facilities etc., are subject to change without notifications as may be required by the relevant authorities or the developer's architect, and cannot form part of an offer or contract. Whilst every care is taken in providing this information, the Developer cannot be held liable for variations. All illustrations and pictures are artist's impression only. The information is subject to variations, additions, deletions, substitutions and modifications as may be recommended by the company's architect and/or the relevant approving authorities. The Developer is wholly exempt from any liability on account of any claim in this regard. (1 square metre = 10.764 square feet). E & OE. All dimensions and calculations are done in metric system (M/Sq.m), and imperial system (Ft/Sq.ft) shown is for reference only. All dimensions indicated in the drawing are from unfinished surfaces, excluding plaster thickness and tile thickness.

# BUILDING - 02

TOWER - J  
GROUND FLOOR

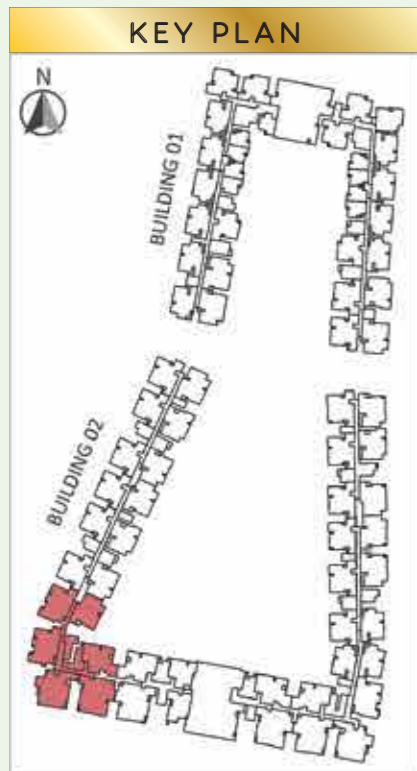

LEGEND					
COLOUR	UNIT TYPES		UNIT NOS	SBA SQM	SBA SQFT
Orange	3W	3BHK+3T+P +STUDY	J0062	196.16	2111
Grey	4F	4BHK+4T+P H-OFFICE/M	J0063	271.84	2926
Green	4B	4BHK+4T+ H-OFFICE/M	J0064	252.12	2714
Light Green	2D	2BHK+2T	J0065	119.66	1288
Brown	3Z	3BHK+4T +STUDY	J0066	208.75	2247
Dark Blue	3U	3BHK+3T	J0067	179.75	1935

The information depicted herein viz., master plans, floor plans, furniture layout, fittings, illustrations, specifications, designs, dimensions, rendered views, colours, amenities and facilities etc., are subject to change without notifications as may be required by the relevant authorities or the developer's architect, and cannot form part of an offer or contract. Whilst every care is taken in providing this information, the Developer cannot be held liable for variations. All illustrations and pictures are artist's impression only. The information is subject to variations, additions, deletions, substitutions and modifications as may be recommended by the company's architect and/or the relevant approving authorities. The Developer is wholly exempt from any liability on account of any claim in this regard. (1 square metre = 10.764 square feet). E & OE. All dimensions and calculations are done in metric system (M/Sq.m), and imperial system (Ft/Sq.ft) shown is for reference only. All dimensions indicated in the drawing are from unfinished surfaces, excluding plaster thickness and tile thickness.

# BUILDING - 02

TOWER - J  
1<sup>ST</sup> FLOOR

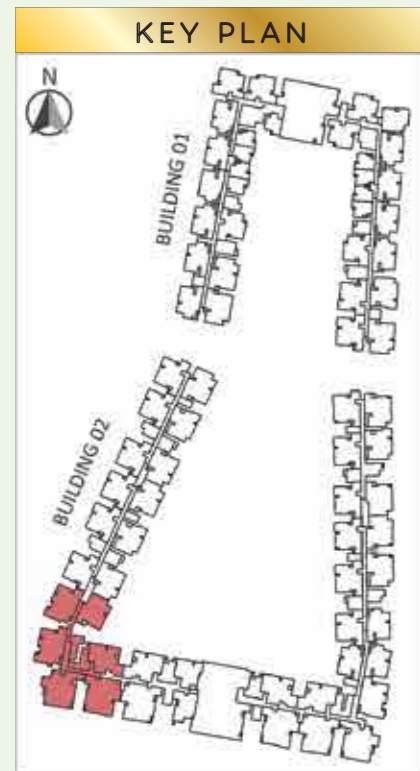

LEGEND				
COLOUR	UNIT TYPES	UNIT NOS	SBA SQM	SBA SQFT
Orange	3W 3BHK+3T+P +STUDY	J0162	196.16	2111
Grey	4F 4BHK+4T+P H-OFFICE/M	J0163	271.84	2926
Green	4B 4BHK+4T+ H-OFFICE/M	J0164	252.12	2714
Light Green	2D 2BHK+2T	J0165	119.66	1288
Brown	3Z 3BHK+4T +STUDY	J0166	208.75	2247
Dark Blue	3U 3BHK+3T	J0167	179.75	1935

The information depicted herein viz., master plans, floor plans, furniture layout, fittings, illustrations, specifications, designs, dimensions, rendered views, colours, amenities and facilities etc., are subject to change without notifications as may be required by the relevant authorities or the developer's architect, and cannot form part of an offer or contract. Whilst every care is taken in providing this information, the Developer cannot be held liable for variations. All illustrations and pictures are artist's impression only. The information is subject to variations, additions, deletions, substitutions and modifications as may be recommended by the company's architect and/or the relevant approving authorities. The Developer is wholly exempt from any liability on account of any claim in this regard. (1 square metre = 10.764 square feet). E & OE. All dimensions and calculations are done in metric system (M/Sq.m), and imperial system (Ft/Sq.ft) shown is for reference only. All dimensions indicated in the drawing are from unfinished surfaces, excluding plaster thickness and tile thickness.

# BUILDING - 02

TOWER - J  
2<sup>ND</sup> & 3<sup>RD</sup> FLOOR

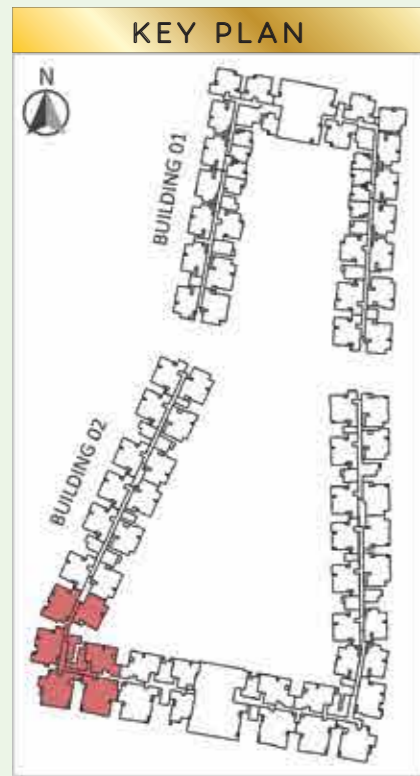

LEGEND				
COLOUR	UNIT TYPES	UNIT NOS	SBA SQM	SBA SQFT
Orange	3W 3BHK+3T+P+STUDY	J0262-J0362	196.16	2111
Grey	4F 4BHK+4T+P H-OFFICE/M	J0263-J0363	271.84	2926
Green	4B 4BHK+4T+H-OFFICE/M	J0264-J0364	252.12	2714
Brown	3Z 3BHK+4T+STUDY	J0265-J0365	208.75	2247
Light Brown	3Z 3BHK+4T+STUDY	J0266-J0366	208.75	2247
Dark Blue	3U 3BHK+3T	J0467-J1367	179.75	1935

The information depicted herein viz., master plans, floor plans, furniture layout, fittings, illustrations, specifications, designs, dimensions, rendered views, colours, amenities and facilities etc., are subject to change without notifications as may be required by the relevant authorities or the developer's architect, and cannot form part of an offer or contract. Whilst every care is taken in providing this information, the Developer cannot be held liable for variations. All illustrations and pictures are artist's impression only. The information is subject to variations, additions, deletions, substitutions and modifications as may be recommended by the company's architect and/or the relevant approving authorities. The Developer is wholly exempt from any liability on account of any claim in this regard. (1 square metre = 10.764 square feet). E & OE. All dimensions and calculations are done in metric system (M/Sq.m), and imperial system (Ft/Sq.ft) shown is for reference only. All dimensions indicated in the drawing are from unfinished surfaces, excluding plaster thickness and tile thickness.

# BUILDING - 02

TOWER - J  
TYPICAL FLOOR  
4<sup>TH</sup> TO 14<sup>TH</sup> FLOOR

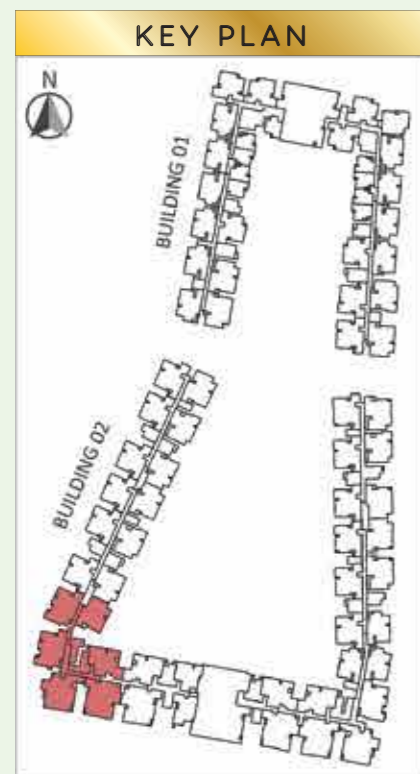

LEGEND				
COLOUR	UNIT TYPES	UNIT NOS	SBA SQM	SBA SQFT
Orange	3W 3BHK+3T+P+STUDY	J0462-J1462	196.16	2111
Grey	4F 4BHK+4T+P H-OFFICE/M	J0463-J1463	271.84	2926
Green	4B 4BHK+4T+H-OFFICE/M	J0464-J1464	252.12	2714
Tan	3Z 3BHK+4T+STUDY	J0465-J1465	208.75	2247
Brown	3Z 3BHK+4T+STUDY	J0466-J1466	208.75	2247
Dark Blue	3U 3BHK+3T	J0467-J1467	179.75	1935

The information depicted herein viz., master plans, floor plans, furniture layout, fittings, illustrations, specifications, designs, dimensions, rendered views, colours, amenities and facilities etc., are subject to change without notifications as may be required by the relevant authorities or the developer's architect, and cannot form part of an offer or contract. Whilst every care is taken in providing this information, the Developer cannot be held liable for variations. All illustrations and pictures are artist's impression only. The information is subject to variations, additions, deletions, substitutions and modifications as may be recommended by the company's architect and/or the relevant approving authorities. The Developer is wholly exempt from any liability on account of any claim in this regard. (1 square metre = 10.764 square feet). E & OE. All dimensions and calculations are done in metric system (M/Sq.m), and imperial system (Ft/Sq.ft) shown is for reference only. All dimensions indicated in the drawing are from unfinished surfaces, excluding plaster thickness and tile thickness.

# BUILDING - 02

TOWER - K  
GROUND FLOOR

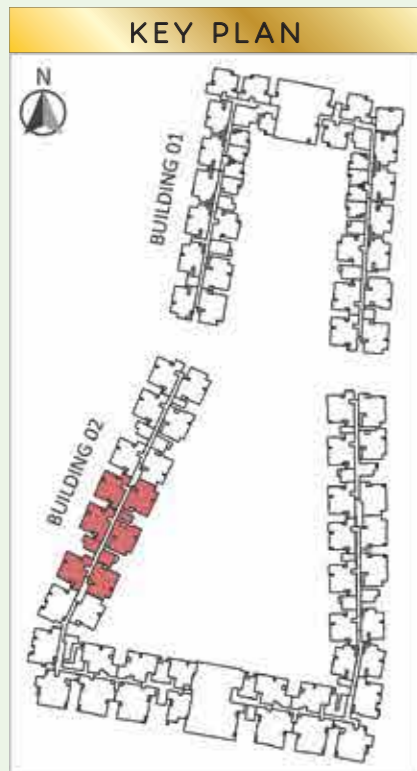

LEGEND					
COLOUR	UNIT TYPES		UNIT NOS	SBA SQM	SBA SQFT
	3T	3BHK 3T	K0068	179.75	1935
	2A	2BHK 2T	K0069	109.95	1183
	3Q	3BHK 3T	K0070	177.91	1915
	3Q	3BHK 3T	K0071	177.91	1915
	3U	3BHK 3T	K0072	179.75	1935
	3N	3BHK 3T	K0073	171.66	1848

The information depicted herein viz., master plans, floor plans, furniture layout, fittings, illustrations, specifications, designs, dimensions, rendered views, colours, amenities and facilities etc., are subject to change without notifications as may be required by the relevant authorities or the developer's architect, and cannot form part of an offer or contract. Whilst every care is taken in providing this information, the Developer cannot be held liable for variations. All illustrations and pictures are artist's impression only. The information is subject to variations, additions, deletions, substitutions and modifications as may be recommended by the company's architect and/or the relevant approving authorities. The Developer is wholly exempt from any liability on account of any claim in this regard. (1 square metre = 10.764 square feet). E & OE. All dimensions and calculations are done in metric system (M/Sq.m), and imperial system (Ft/Sq.ft) shown is for reference only. All dimensions indicated in the drawing are from unfinished surfaces, excluding plaster thickness and tile thickness.

# BUILDING - 02

TOWER - K  
1<sup>ST</sup> FLOOR

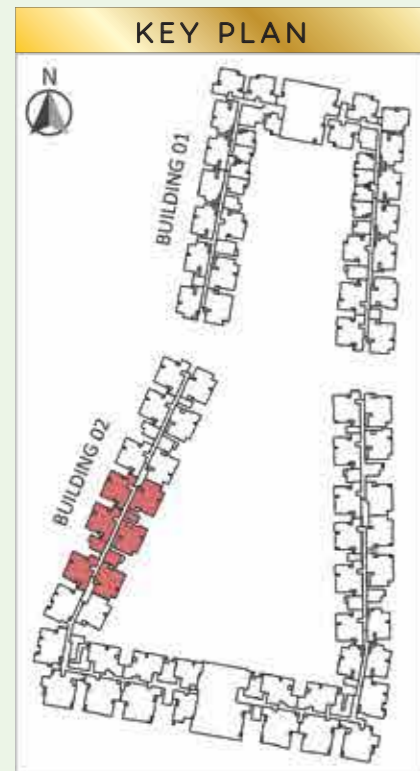

LEGEND				
COLOUR	UNIT TYPES	UNIT NOS	SBA SQM	SBA SQFT
[Grey-Green]	3T 3BHK 3T	K0168	179.75	1935
[Brown]	2A 2BHK 2T	K0169	109.95	1183
[Purple]	3Q 3BHK 3T	K0170	177.91	1915
[Purple]	3Q 3BHK 3T	K0171	177.91	1915
[Blue]	3U 3BHK 3T	K0172	179.75	1935
[Yellow-Green]	3N 3BHK 3T	K0173	171.66	1848

The information depicted herein viz., master plans, floor plans, furniture layout, fittings, illustrations, specifications, designs, dimensions, rendered views, colours, amenities and facilities etc., are subject to change without notifications as may be required by the relevant authorities or the developer's architect, and cannot form part of an offer or contract. Whilst every care is taken in providing this information, the Developer cannot be held liable for variations. All illustrations and pictures are artist's impression only. The information is subject to variations, additions, deletions, substitutions and modifications as may be recommended by the company's architect and/or the relevant approving authorities. The Developer is wholly exempt from any liability on account of any claim in this regard. (1 square metre = 10.764 square feet). E & OE. All dimensions and calculations are done in metric system (M/Sq.m), and imperial system (Ft/Sq.ft) shown is for reference only. All dimensions indicated in the drawing are from unfinished surfaces, excluding plaster thickness and tile thickness.

# BUILDING - 02

TOWER - K  
2<sup>ND</sup> & 3<sup>RD</sup> FLOOR

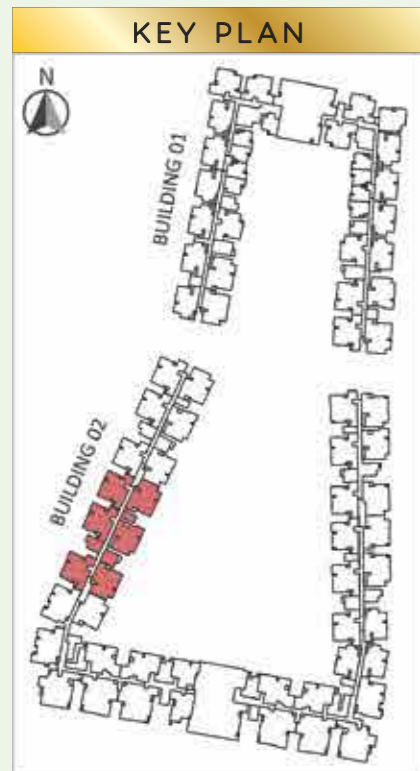

LEGEND				
COLOUR	UNIT TYPES	UNIT NOS	SBA SQM	SBA SQFT
Grey	3T 3BHK 3T	K0268-K0368	179.75	1935
Purple	3Q 3BHK 3T	K0269-K0369	177.91	1915
Pink	3Q 3BHK 3T	K0270-K0370	177.91	1915
Dark Pink	3Q 3BHK 3T	K0271-K0371	177.91	1915
Blue	3U 3BHK 3T	K0272-K0372	179.75	1935
Yellow-Green	3N 3BHK 3T	K0273-K0373	171.66	1848

The information depicted herein viz., master plans, floor plans, furniture layout, fittings, illustrations, specifications, designs, dimensions, rendered views, colours, amenities and facilities etc., are subject to change without notifications as may be required by the relevant authorities or the developer's architect, and cannot form part of an offer or contract. Whilst every care is taken in providing this information, the Developer cannot be held liable for variations. All illustrations and pictures are artist's impression only. The information is subject to variations, additions, deletions, substitutions and modifications as may be recommended by the company's architect and/or the relevant approving authorities. The Developer is wholly exempt from any liability on account of any claim in this regard. (1 square metre = 10.764 square feet). E & OE. All dimensions and calculations are done in metric system (M/Sq.m), and imperial system (Ft/Sq.ft) shown is for reference only. All dimensions indicated in the drawing are from unfinished surfaces, excluding plaster thickness and tile thickness.

# BUILDING - 02

TOWER - K  
TYPICAL FLOOR  
4<sup>TH</sup> TO 14<sup>TH</sup> FLOOR

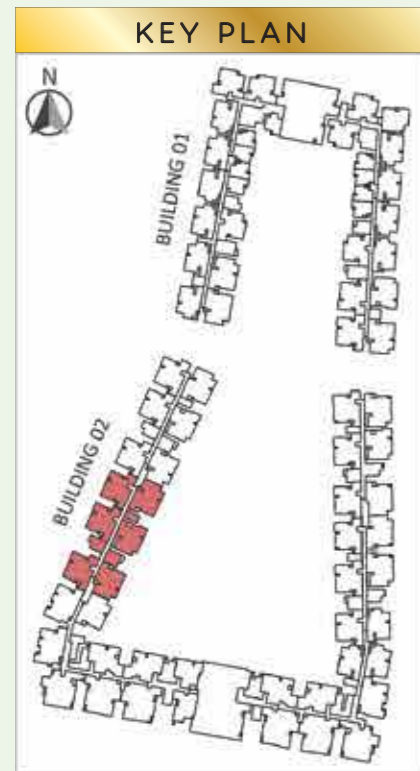

LEGEND				
COLOUR	UNIT TYPES	UNIT NOS	SBA SQM	SBA SQFT
Grey	3T, 3BHK 3T	K0468-K1468	179.75	1935
Pink	3Q, 3BHK 3T	K0469-K1469	177.91	1915
Purple	3Q, 3BHK 3T	K0470-K1470	177.91	1915
Blue	3U, 3BHK 3T	K0471-K1471	177.91	1915
Yellow-Green	3N, 3BHK 3T	K0472-K1472	171.66	1848

The information depicted herein viz., master plans, floor plans, furniture layout, fittings, illustrations, specifications, designs, dimensions, rendered views, colours, amenities and facilities etc., are subject to change without notifications as may be required by the relevant authorities or the developer's architect, and cannot form part of an offer or contract. Whilst every care is taken in providing this information, the Developer cannot be held liable for variations. All illustrations and pictures are artist's impression only. The information is subject to variations, additions, deletions, substitutions and modifications as may be recommended by the company's architect and/or the relevant approving authorities. The Developer is wholly exempt from any liability on account of any claim in this regard. (1 square metre = 10.764 square feet). E & OE. All dimensions and calculations are done in metric system (M/Sq.m), and imperial system (Ft/Sq.ft) shown is for reference only. All dimensions indicated in the drawing are from unfinished surfaces, excluding plaster thickness and tile thickness.

# BUILDING - 02

TOWER - L  
GROUND FLOOR

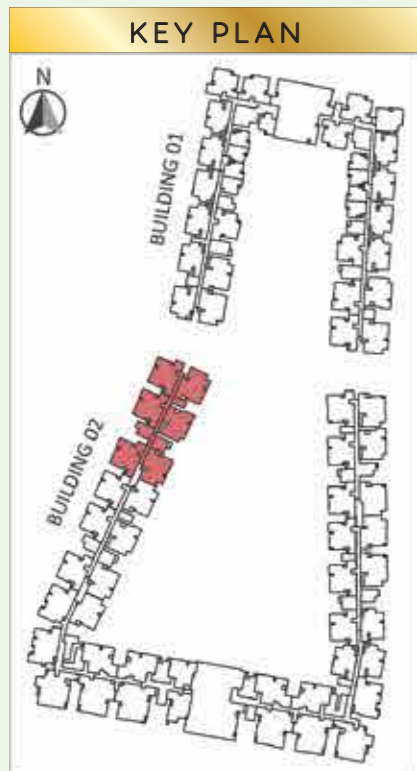

LEGEND				
COLOUR	UNIT TYPES	UNIT NOS	SBA SQM	SBA SQFT
[Green]	3T 3BHK 3T	L0074	179.75	1935
[Tan]	2A 2BHK 2T	L0075	109.95	1183
[Magenta]	3Q 3BHK 3T	L0076	177.91	1915
[Brown]	3Q1 3BHK 3T	L0077	177.91	1915
[Dark Blue]	3U 3BHK 3T	L0078	179.75	1935
[Yellow-Green]	3N 3BHK 3T	L0079	171.66	1848

The information depicted herein viz., master plans, floor plans, furniture layout, fittings, illustrations, specifications, designs, dimensions, rendered views, colours, amenities and facilities etc., are subject to change without notifications as may be required by the relevant authorities or the developer's architect, and cannot form part of an offer or contract. Whilst every care is taken in providing this information, the Developer cannot be held liable for variations. All illustrations and pictures are artist's impression only. The information is subject to variations, additions, deletions, substitutions and modifications as may be recommended by the company's architect and/or the relevant approving authorities. The Developer is wholly exempt from any liability on account of any claim in this regard. (1 square metre = 10.764 square feet). E & OE. All dimensions and calculations are done in metric system (M/Sq.m), and imperial system (Ft/Sq.ft) shown is for reference only. All dimensions indicated in the drawing are from unfinished surfaces, excluding plaster thickness and tile thickness.

# BUILDING - 02

TOWER - L  
1<sup>ST</sup> FLOOR

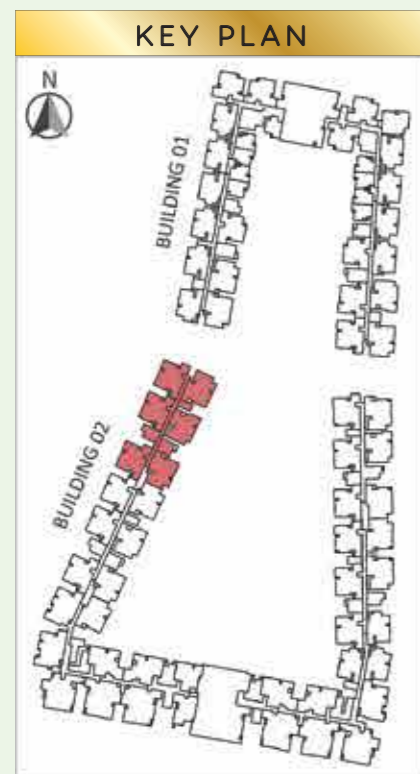

LEGEND				
COLOUR	UNIT TYPES	UNIT NOS	SBA SQM	SBA SQFT
[Green]	3T 3BHK 3T	L0174	179.75	1935
[Tan]	2A 2BHK 2T	L0175	109.95	1183
[Magenta]	3Q 3BHK 3T	L0176	177.91	1915
[Brown]	3Q1 3BHK 3T	L0177	177.91	1915
[Dark Blue]	3U 3BHK 3T	L0178	179.75	1935
[Yellow-Green]	3N 3BHK 3T	L0179	171.66	1848

The information depicted herein viz., master plans, floor plans, furniture layout, fittings, illustrations, specifications, designs, dimensions, rendered views, colours, amenities and facilities etc., are subject to change without notifications as may be required by the relevant authorities or the developer's architect, and cannot form part of an offer or contract. Whilst every care is taken in providing this information, the Developer cannot be held liable for variations. All illustrations and pictures are artist's impression only. The information is subject to variations, additions, deletions, substitutions and modifications as may be recommended by the company's architect and/or the relevant approving authorities. The Developer is wholly exempt from any liability on account of any claim in this regard. (1 square metre = 10.764 square feet). E & OE. All dimensions and calculations are done in metric system (M/Sq.m), and imperial system (Ft/Sq.ft) shown is for reference only. All dimensions indicated in the drawing are from unfinished surfaces, excluding plaster thickness and tile thickness.

# BUILDING - 02

TOWER - L  
2<sup>ND</sup> & 3<sup>RD</sup> FLOOR

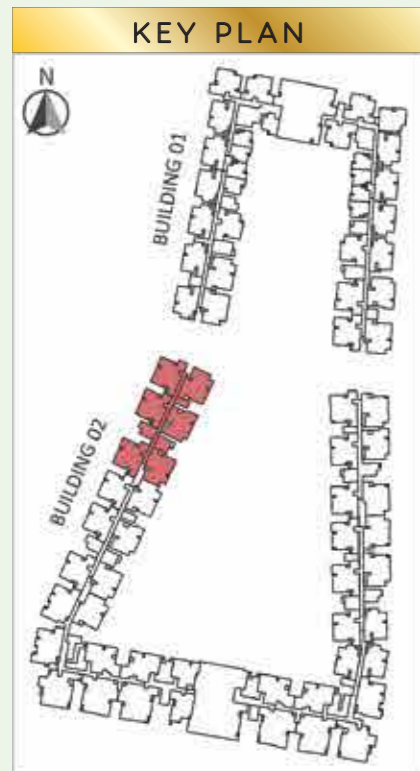

LEGEND					
COLOUR	UNIT TYPES		UNIT NOS	SBA SQM	SBA SQFT
Grey	3T	3BHK 3T	L0274-L0374	179.75	1935
Pink	3Q	3BHK 3T	L0275-L0375	177.91	1915
Purple	3Q	3BHK 3T	L0276-L0376	177.91	1915
Brown	3Q1	3BHK 3T	L0277-L0377	177.91	1915
Blue	3U	3BHK 3T	L0278-L0378	179.75	1935
Yellow-Green	3N	3BHK 3T	L0279-L0379	171.66	1848

The information depicted herein viz., master plans, floor plans, furniture layout, fittings, illustrations, specifications, designs, dimensions, rendered views, colours, amenities and facilities etc., are subject to change without notifications as may be required by the relevant authorities or the developer's architect, and cannot form part of an offer or contract. Whilst every care is taken in providing this information, the Developer cannot be held liable for variations. All illustrations and pictures are artist's impression only. The information is subject to variations, additions, deletions, substitutions and modifications as may be recommended by the company's architect and/or the relevant approving authorities. The Developer is wholly exempt from any liability on account of any claim in this regard. (1 square metre = 10.764 square feet). E & OE. All dimensions and calculations are done in metric system (M/Sq.m), and imperial system (Ft/Sq.ft) shown is for reference only. All dimensions indicated in the drawing are from unfinished surfaces, excluding plaster thickness and tile thickness.

# BUILDING - 02

TOWER - L  
TYPICAL FLOOR  
4<sup>TH</sup> TO 14<sup>TH</sup> FLOOR

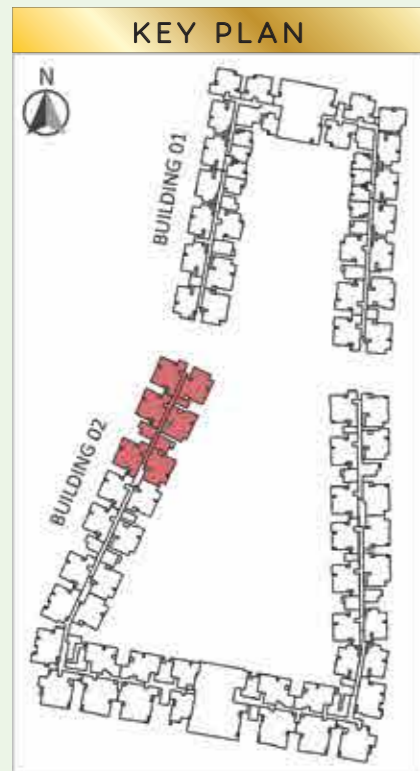

LEGEND					
COLOUR	UNIT TYPES		UNIT NOS	SBA SQM	SBA SQFT
Grey	3T	3BHK 3T	L0474-L1474	179.75	1935
Magenta	3Q	3BHK 3T	L0475-L1475	177.91	1915
Dark Magenta	3Q	3BHK 3T	L0476-L1476	177.91	1915
Brown	3Q1	3BHK 3T	L0477-L1477	177.91	1915
Blue	3U	3BHK 3T	L0478-L1478	179.75	1935
Yellow-Green	3N	3BHK 3T	L0479-L1479	171.66	1848

The information depicted herein viz., master plans, floor plans, furniture layout, fittings, illustrations, specifications, designs, dimensions, rendered views, colours, amenities and facilities etc., are subject to change without notifications as may be required by the relevant authorities or the developer's architect, and cannot form part of an offer or contract. Whilst every care is taken in providing this information, the Developer cannot be held liable for variations. All illustrations and pictures are artist's impression only. The information is subject to variations, additions, deletions, substitutions and modifications as may be recommended by the company's architect and/or the relevant approving authorities. The Developer is wholly exempt from any liability on account of any claim in this regard. (1 square metre = 10.764 square feet). E & OE. All dimensions and calculations are done in metric system (M/Sq.m), and imperial system (Ft/Sq.ft) shown is for reference only. All dimensions indicated in the drawing are from unfinished surfaces, excluding plaster thickness and tile thickness.



Actual Shot



# UNIT PLANS

# 1BHK 1T - TYPE 1A

A0008 - A1308, B0011 - B1211

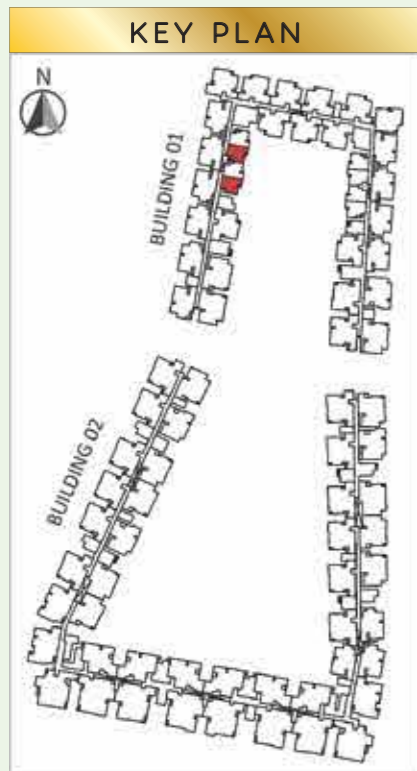

**SUPER BUILT-UP AREA**  
65.06 Sq.m / 700 Sq.ft

**UNIT CARPET AREA**  
41.29 Sq.m / 444 Sq.ft

**BALCONY AREA**  
3.50 Sq.m / 38 Sq.ft

The information depicted herein viz., master plans, floor plans, furniture layout, fittings, illustrations, specifications, designs, dimensions, rendered views, colours, amenities and facilities etc., are subject to change without notifications as may be required by the relevant authorities or the developer's architect, and cannot form part of an offer or contract. Whilst every care is taken in providing this information, the Developer cannot be held liable for variations. All illustrations and pictures are artist's impression only. The information is subject to variations, additions, deletions, substitutions and modifications as may be recommended by the company's architect and/or the relevant approving authorities. The Developer is wholly exempt from any liability on account of any claim in this regard. (1 square metre = 10.764 square feet). E & OE. All dimensions and calculations are done in metric system (M/Sq.m), and imperial system (Ft/Sq.ft) shown is for reference only. All dimensions indicated in the drawing are from unfinished surfaces, excluding plaster thickness and tile thickness.

# 1BHK 1T -TYPE 1B

A0007 - A1307, B0010 - B1210

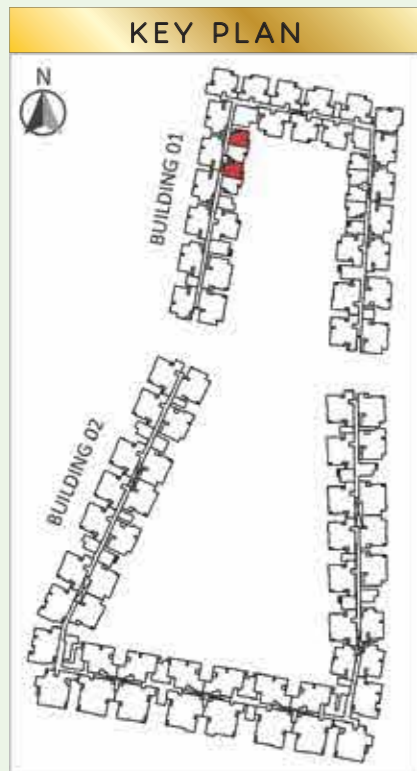

SUPER BUILT-UP AREA  
65.06 Sq.m / 700 Sq.ft

UNIT CARPET AREA  
41.29 Sq.m / 444 Sq.ft

BALCONY AREA  
3.50 Sq.m / 38 Sq.ft

The information depicted herein viz., master plans, floor plans, furniture layout, fittings, illustrations, specifications, designs, dimensions, rendered views, colours, amenities and facilities etc., are subject to change without notifications as may be required by the relevant authorities or the developer's architect, and cannot form part of an offer or contract. Whilst every care is taken in providing this information, the Developer cannot be held liable for variations. All illustrations and pictures are artist's impression only. The information is subject to variations, additions, deletions, substitutions and modifications as may be recommended by the company's architect and/or the relevant approving authorities. The Developer is wholly exempt from any liability on account of any claim in this regard. (1 square metre = 10.764 square feet). E & OE. All dimensions and calculations are done in metric system (M/Sq.m), and imperial system (Ft/Sq.ft) shown is for reference only. All dimensions indicated in the drawing are from unfinished surfaces, excluding plaster thickness and tile thickness.

# 1BHK 1T - TYPE 1C

C0026 - C1226, D0029 - D1329

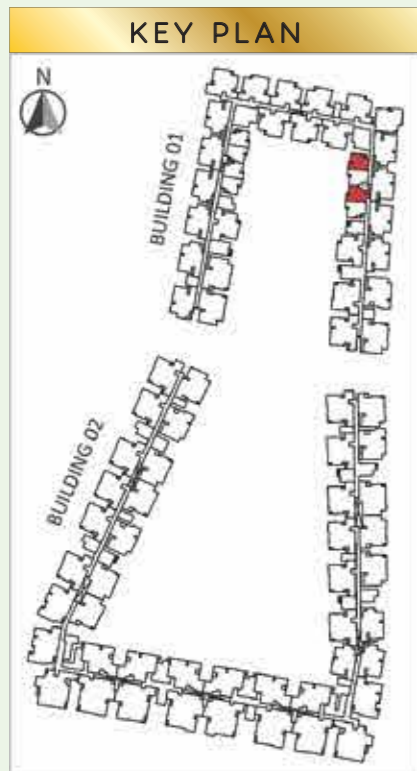

**SUPER BUILT-UP AREA**  
65.06 Sq.m / 700 Sq.ft

**UNIT CARPET AREA**  
41.29 Sq.m / 444 Sq.ft

**BALCONY AREA**  
3.50 Sq.m / 38 Sq.ft

The information depicted herein viz., master plans, floor plans, furniture layout, fittings, illustrations, specifications, designs, dimensions, rendered views, colours, amenities and facilities etc., are subject to change without notifications as may be required by the relevant authorities or the developer's architect, and cannot form part of an offer or contract. Whilst every care is taken in providing this information, the Developer cannot be held liable for variations. All illustrations and pictures are artist's impression only. The information is subject to variations, additions, deletions, substitutions and modifications as may be recommended by the company's architect and/or the relevant approving authorities. The Developer is wholly exempt from any liability on account of any claim in this regard. (1 square metre = 10.764 square feet). E & OE. All dimensions and calculations are done in metric system (M/Sq.m), and imperial system (Ft/Sq.ft) shown is for reference only. All dimensions indicated in the drawing are from unfinished surfaces, excluding plaster thickness and tile thickness.

# 1BHK 1T - TYPE 1D

C0025 - C1225, D0028 - D1328

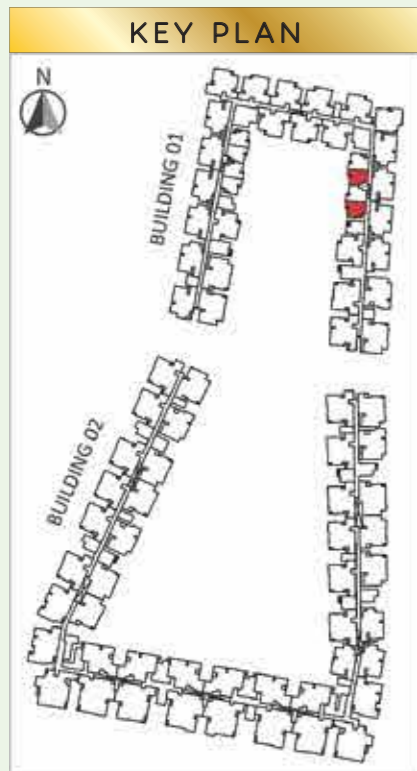

**SUPER BUILT-UP AREA**  
65.06 Sq.m / 700 Sq.ft

**UNIT CARPET AREA**  
41.29 Sq.m / 444 Sq.ft

**BALCONY AREA**  
3.50 Sq.m / 38 Sq.ft

The information depicted herein viz., master plans, floor plans, furniture layout, fittings, illustrations, specifications, designs, dimensions, rendered views, colours, amenities and facilities etc., are subject to change without notifications as may be required by the relevant authorities or the developer's architect, and cannot form part of an offer or contract. Whilst every care is taken in providing this information, the Developer cannot be held liable for variations. All illustrations and pictures are artist's impression only. The information is subject to variations, additions, deletions, substitutions and modifications as may be recommended by the company's architect and/or the relevant approving authorities. The Developer is wholly exempt from any liability on account of any claim in this regard. (1 square metre = 10.764 square feet). E & OE. All dimensions and calculations are done in metric system (M/Sq.m), and imperial system (Ft/Sq.ft) shown is for reference only. All dimensions indicated in the drawing are from unfinished surfaces, excluding plaster thickness and tile thickness.

# 1BHK 1T - TYPE 1E

B0017 - B0317

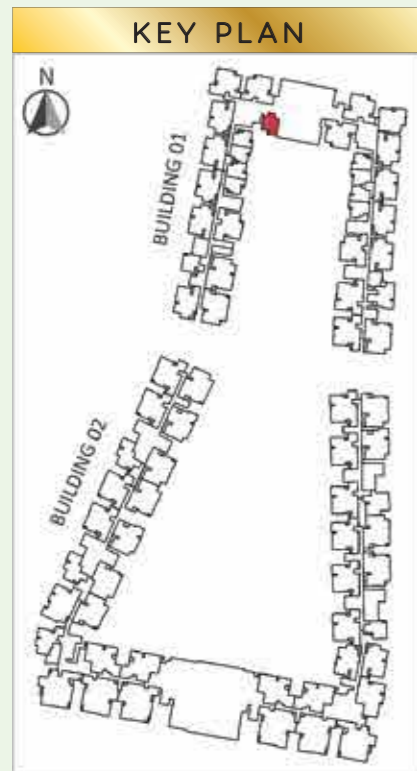

SUPER BUILT-UP AREA  
65.06 Sq.m / 700 Sq.ft

UNIT CARPET AREA  
41.29 Sq.m / 444 Sq.ft

BALCONY AREA  
3.50 Sq.m / 38 Sq.ft

The information depicted herein viz., master plans, floor plans, furniture layout, fittings, illustrations, specifications, designs, dimensions, rendered views, colours, amenities and facilities etc., are subject to change without notifications as may be required by the relevant authorities or the developer's architect, and cannot form part of an offer or contract. Whilst every care is taken in providing this information, the Developer cannot be held liable for variations. All illustrations and pictures are artist's impression only. The information is subject to variations, additions, deletions, substitutions and modifications as may be recommended by the company's architect and/or the relevant approving authorities. The Developer is wholly exempt from any liability on account of any claim in this regard. (1 square metre = 10.764 square feet). E & OE. All dimensions and calculations are done in metric system (M/Sq.m), and imperial system (Ft/Sq.ft) shown is for reference only. All dimensions indicated in the drawing are from unfinished surfaces, excluding plaster thickness and tile thickness.

# 1BHK 1T - TYPE 1F

F0046 - F0146

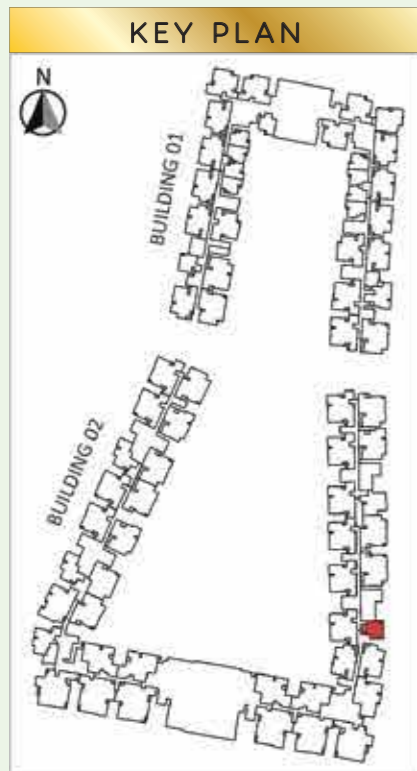

**SUPER BUILT-UP AREA**  
75.39 Sq.m / 812 Sq.ft

**UNIT CARPET AREA**  
47.72 Sq.m / 514 Sq.ft

**BALCONY AREA**  
4.03 Sq.m / 43 Sq.ft

The information depicted herein viz., master plans, floor plans, furniture layout, fittings, illustrations, specifications, designs, dimensions, rendered views, colours, amenities and facilities etc., are subject to change without notifications as may be required by the relevant authorities or the developer's architect, and cannot form part of an offer or contract. Whilst every care is taken in providing this information, the Developer cannot be held liable for variations. All illustrations and pictures are artist's impression only. The information is subject to variations, additions, deletions, substitutions and modifications as may be recommended by the company's architect and/or the relevant approving authorities. The Developer is wholly exempt from any liability on account of any claim in this regard. (1 square metre = 10.764 square feet). E & OE. All dimensions and calculations are done in metric system (M/Sq.m), and imperial system (Ft/Sq.ft) shown is for reference only. All dimensions indicated in the drawing are from unfinished surfaces, excluding plaster thickness and tile thickness.

# 1BHK 1T - TYPE 1G

A0004 - A0104

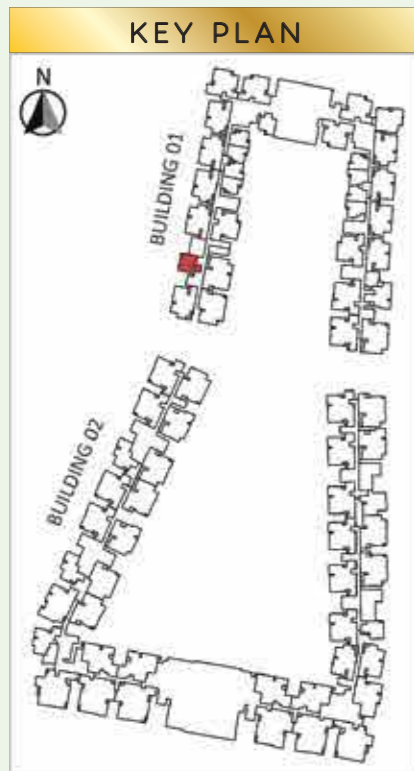

**SUPER BUILT-UP AREA**  
74.61 Sq.m / 803 Sq.ft

**UNIT CARPET AREA**  
46.37 Sq.m / 499 Sq.ft

**BALCONY AREA**  
4.03 Sq.m / 43 Sq.ft

# 2BHK 2T - TYPE 2A

K0069-K0169, L0075- L0175

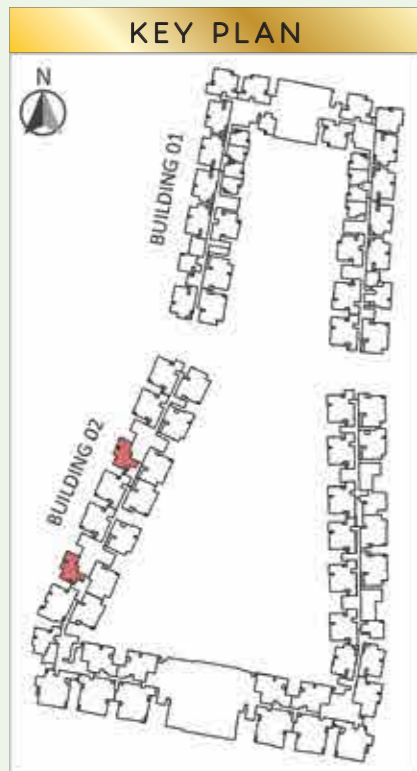

**SUPER BUILT-UP AREA**  
109.95 Sq.m / 1183 Sq.ft

**UNIT CARPET AREA**  
70.86 Sq.m / 763 Sq.ft

**BALCONY AREA**  
4.48 Sq.m / 48 Sq.ft

The information depicted herein viz., master plans, floor plans, furniture layout, fittings, illustrations, specifications, designs, dimensions, rendered views, colours, amenities and facilities etc., are subject to change without notifications as may be required by the relevant authorities or the developer's architect, and cannot form part of an offer or contract. Whilst every care is taken in providing this information, the Developer cannot be held liable for variations. All illustrations and pictures are artist's impression only. The information is subject to variations, additions, deletions, substitutions and modifications as may be recommended by the company's architect and/or the relevant approving authorities. The Developer is wholly exempt from any liability on account of any claim in this regard. (1 square metre = 10.764 square feet). E & OE. All dimensions and calculations are done in metric system (M/Sq.m), and imperial system (Ft/Sq.ft) shown is for reference only. All dimensions indicated in the drawing are from unfinished surfaces, excluding plaster thickness and tile thickness.

# 2BHK 2T - TYPE 2B

D0032- D0132

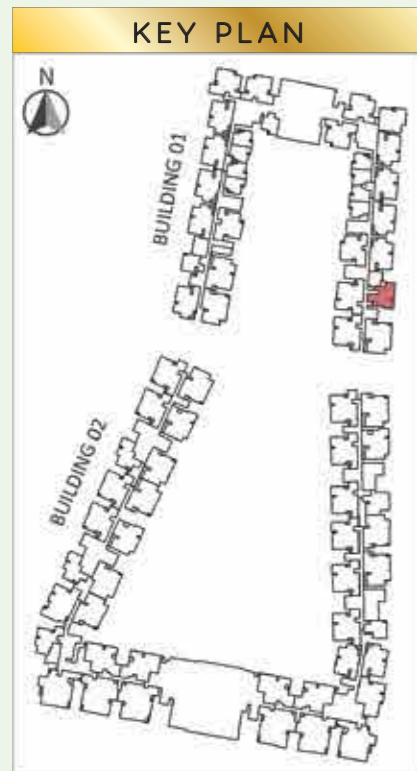

**SUPER BUILT-UP AREA**  
113.92 Sq.m / 1226 Sq.ft

**UNIT CARPET AREA**  
73.67 Sq.m / 793 Sq.ft

**BALCONY AREA**  
4.50 Sq.m / 48 Sq.ft

The information depicted herein viz., master plans, floor plans, furniture layout, fittings, illustrations, specifications, designs, dimensions, rendered views, colours, amenities and facilities etc., are subject to change without notifications as may be required by the relevant authorities or the developer's architect, and cannot form part of an offer or contract. Whilst every care is taken in providing this information, the Developer cannot be held liable for variations. All illustrations and pictures are artist's impression only. The information is subject to variations, additions, deletions, substitutions and modifications as may be recommended by the company's architect and/or the relevant approving authorities. The Developer is wholly exempt from any liability on account of any claim in this regard. (1 square metre = 10.764 square feet). E & OE. All dimensions and calculations are done in metric system (M/Sq.m), and imperial system (Ft/Sq.ft) shown is for reference only. All dimensions indicated in the drawing are from unfinished surfaces, excluding plaster thickness and tile thickness.

# 2BHK 2T - TYPE 2C

E0040-E0140

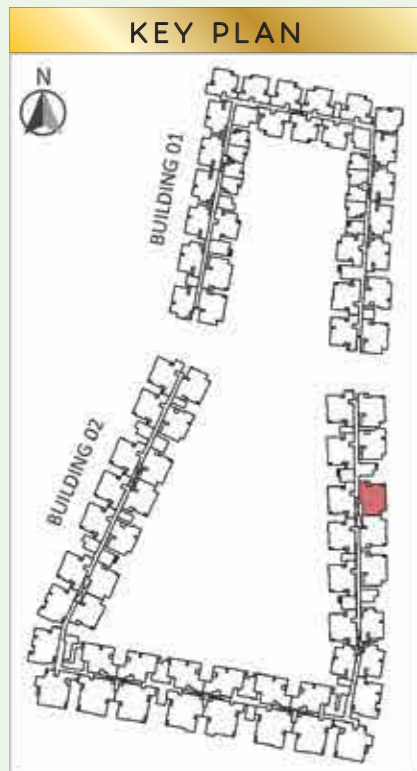

**SUPER BUILT-UP AREA**  
116.30 Sq.m / 1252 Sq.ft

**UNIT CARPET AREA**  
75.67 Sq.m / 815 Sq.ft

**BALCONY AREA**  
4.48 Sq.m / 48 Sq.ft

The information depicted herein viz., master plans, floor plans, furniture layout, fittings, illustrations, specifications, designs, dimensions, rendered views, colours, amenities and facilities etc., are subject to change without notifications as may be required by the relevant authorities or the developer's architect, and cannot form part of an offer or contract. Whilst every care is taken in providing this information, the Developer cannot be held liable for variations. All illustrations and pictures are artist's impression only. The information is subject to variations, additions, deletions, substitutions and modifications as may be recommended by the company's architect and/or the relevant approving authorities. The Developer is wholly exempt from any liability on account of any claim in this regard. (1 square metre = 10.764 square feet). E & OE. All dimensions and calculations are done in metric system (M/Sq.m), and imperial system (Ft/Sq.ft) shown is for reference only. All dimensions indicated in the drawing are from unfinished surfaces, excluding plaster thickness and tile thickness.

# 2BHK 2T - TYPE 2D

J0065 - J0165

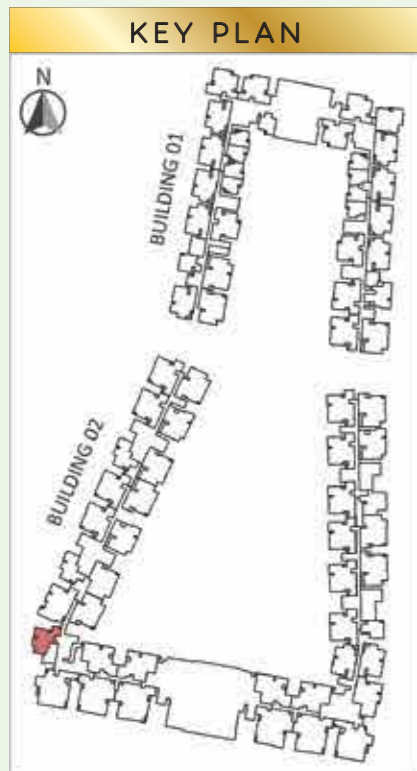

**SUPER BUILT-UP AREA**  
119.66 Sq.m / 1288 Sq.ft

**UNIT CARPET AREA**  
77.12 Sq.m / 830 Sq.ft

**BALCONY AREA**  
4.53 Sq.m / 49 Sq.ft

The information depicted herein viz., master plans, floor plans, furniture layout, fittings, illustrations, specifications, designs, dimensions, rendered views, colours, amenities and facilities etc., are subject to change without notifications as may be required by the relevant authorities or the developer's architect, and cannot form part of an offer or contract. Whilst every care is taken in providing this information, the Developer cannot be held liable for variations. All illustrations and pictures are artist's impression only. The information is subject to variations, additions, deletions, substitutions and modifications as may be recommended by the company's architect and/or the relevant approving authorities. The Developer is wholly exempt from any liability on account of any claim in this regard. (1 square metre = 10.764 square feet). E & OE. All dimensions and calculations are done in metric system (M/Sq.m), and imperial system (Ft/Sq.ft) shown is for reference only. All dimensions indicated in the drawing are from unfinished surfaces, excluding plaster thickness and tile thickness.

# 2BHK 2T - TYPE 2E

I0259 - I0359

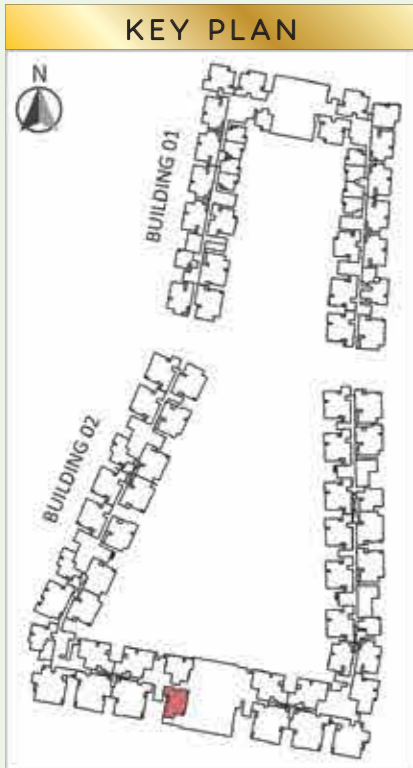

**SUPER BUILT-UP AREA**  
135.26 Sq.m / 1456 Sq.ft

**UNIT CARPET AREA**  
91.0 Sq.m / 980 Sq.ft

**BALCONY AREA**  
3.74 Sq.m / 40 Sq.ft

The information depicted herein viz., master plans, floor plans, furniture layout, fittings, illustrations, specifications, designs, dimensions, rendered views, colours, amenities and facilities etc., are subject to change without notifications as may be required by the relevant authorities or the developer's architect, and cannot form part of an offer or contract. Whilst every care is taken in providing this information, the Developer cannot be held liable for variations. All illustrations and pictures are artist's impression only. The information is subject to variations, additions, deletions, substitutions and modifications as may be recommended by the company's architect and/or the relevant approving authorities. The Developer is wholly exempt from any liability on account of any claim in this regard. (1 square metre = 10.764 square feet). E & OE. All dimensions and calculations are done in metric system (M/Sq.m), and imperial system (Ft/Sq.ft) shown is for reference only. All dimensions indicated in the drawing are from unfinished surfaces, excluding plaster thickness and tile thickness.

# 2BHK 2T - TYPE 2F

I0258 - I0358

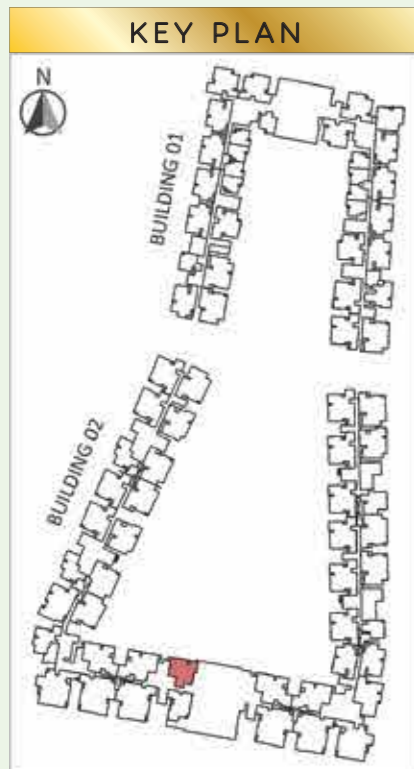

**SUPER BUILT-UP AREA**  
140.83 Sq.m / 1516 Sq.ft

**UNIT CARPET AREA**  
87.76 Sq.m / 945 Sq.ft

**BALCONY AREA**  
10.47 Sq.m / 113 Sq.ft

The information depicted herein viz., master plans, floor plans, furniture layout, fittings, illustrations, specifications, designs, dimensions, rendered views, colours, amenities and facilities etc., are subject to change without notifications as may be required by the relevant authorities or the developer's architect, and cannot form part of an offer or contract. Whilst every care is taken in providing this information, the Developer cannot be held liable for variations. All illustrations and pictures are artist's impression only. The information is subject to variations, additions, deletions, substitutions and modifications as may be recommended by the company's architect and/or the relevant approving authorities. The Developer is wholly exempt from any liability on account of any claim in this regard. (1 square metre = 10.764 square feet). E & OE. All dimensions and calculations are done in metric system (M/Sq.m), and imperial system (Ft/Sq.ft) shown is for reference only. All dimensions indicated in the drawing are from unfinished surfaces, excluding plaster thickness and tile thickness.

# 2BHK 2T+STUDY - TYPE 2G

B1311

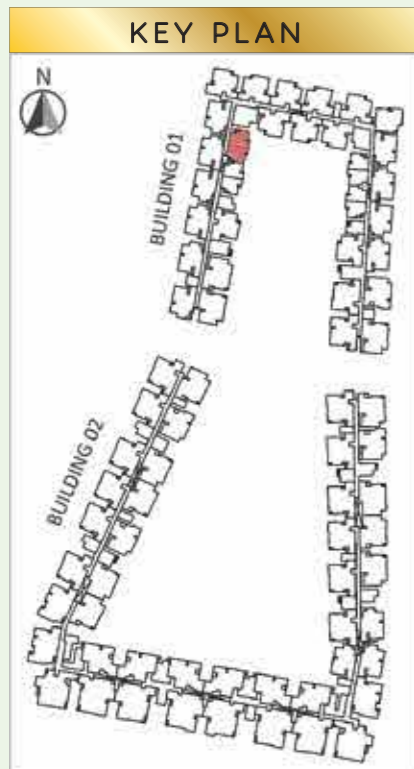

**SUPER BUILT-UP AREA**  
126.52 Sq.m / 1362 Sq.ft

**UNIT CARPET AREA**  
80.0 Sq.m / 861 Sq.ft

**BALCONY AREA**  
7.41 Sq.m / 80.0 Sq.ft

# 2BHK 2T+STUDY - TYPE 2H

C1325

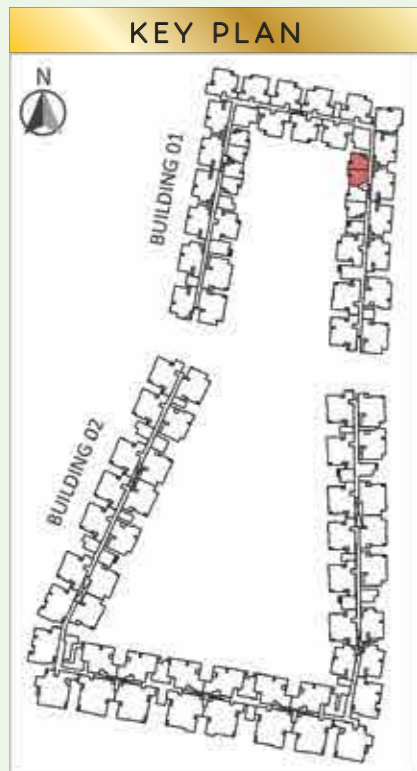

**SUPER BUILT-UP AREA**  
126.52 Sq.m / 1362 Sq.ft

**UNIT CARPET AREA**  
80.0 Sq.m / 861 Sq.ft

**BALCONY AREA**  
7.41 Sq.m / 80.0 Sq.ft

The information depicted herein viz., master plans, floor plans, furniture layout, fittings, illustrations, specifications, designs, dimensions, rendered views, colours, amenities and facilities etc., are subject to change without notifications as may be required by the relevant authorities or the developer's architect, and cannot form part of an offer or contract. Whilst every care is taken in providing this information, the Developer cannot be held liable for variations. All illustrations and pictures are artist's impression only. The information is subject to variations, additions, deletions, substitutions and modifications as may be recommended by the company's architect and/or the relevant approving authorities. The Developer is wholly exempt from any liability on account of any claim in this regard. (1 square metre = 10.764 square feet). E & OE. All dimensions and calculations are done in metric system (M/Sq.m), and imperial system (Ft/Sq.ft) shown is for reference only. All dimensions indicated in the drawing are from unfinished surfaces, excluding plaster thickness and tile thickness.

# 3BHK 2T - TYPE 3A

C0022 - C1322

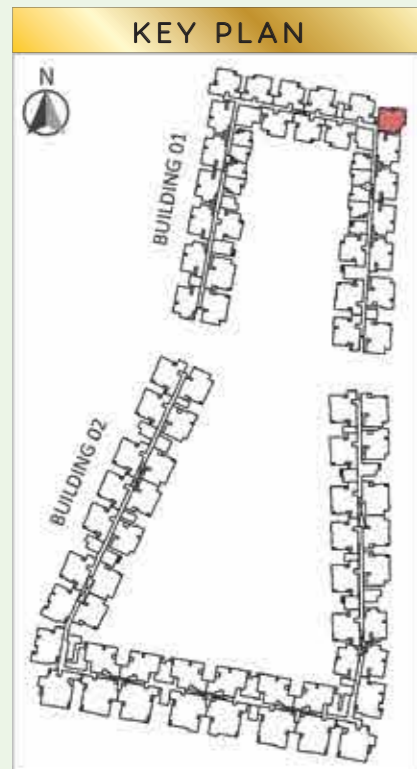

SUPER BUILT-UP AREA  
138.30 Sq.m / 1489 Sq.ft

UNIT CARPET AREA  
94.15 Sq.m / 1013 Sq.ft

BALCONY AREA  
3.39 Sq.m / 36 Sq.ft

The information depicted herein viz., master plans, floor plans, furniture layout, fittings, illustrations, specifications, designs, dimensions, rendered views, colours, amenities and facilities etc., are subject to change without notifications as may be required by the relevant authorities or the developer's architect, and cannot form part of an offer or contract. Whilst every care is taken in providing this information, the Developer cannot be held liable for variations. All illustrations and pictures are artist's impression only. The information is subject to variations, additions, deletions, substitutions and modifications as may be recommended by the company's architect and/or the relevant approving authorities. The Developer is wholly exempt from any liability on account of any claim in this regard. (1 square metre = 10.764 square feet). E & OE. All dimensions and calculations are done in metric system (M/Sq.m), and imperial system (Ft/Sq.ft) shown is for reference only. All dimensions indicated in the drawing are from unfinished surfaces, excluding plaster thickness and tile thickness.

# 3BHK 3T - TYPE 3B

A0204 - A1304, A0005 - A1305,  
B0012 - B1312, G0048 - G1448

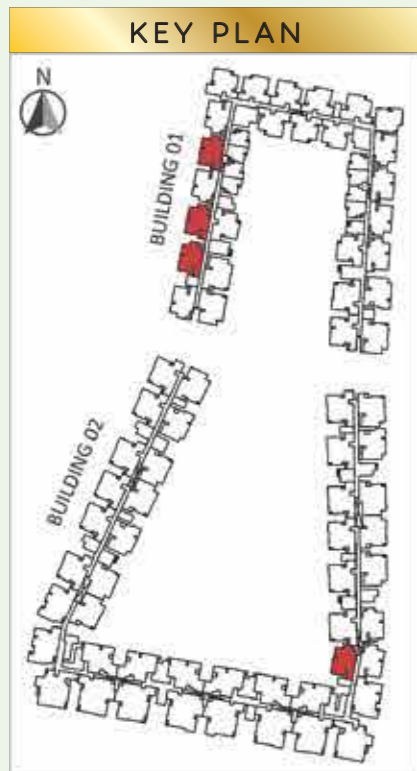

**SUPER BUILT-UP AREA**  
150.85 Sq.m / 1624 Sq.ft

**UNIT CARPET AREA**  
101.24Sq.m / 1090 Sq.ft

**BALCONY AREA**  
4.03 Sq.m / 43 Sq.ft

The information depicted herein viz., master plans, floor plans, furniture layout, fittings, illustrations, specifications, designs, dimensions, rendered views, colours, amenities and facilities etc., are subject to change without notifications as may be required by the relevant authorities or the developer's architect, and cannot form part of an offer or contract. Whilst every care is taken in providing this information, the Developer cannot be held liable for variations. All illustrations and pictures are artist's impression only. The information is subject to variations, additions, deletions, substitutions and modifications as may be recommended by the company's architect and/or the relevant approving authorities. The Developer is wholly exempt from any liability on account of any claim in this regard. (1 square metre = 10.764 square feet). E & OE. All dimensions and calculations are done in metric system (M/Sq.m), and imperial system (Ft/Sq.ft) shown is for reference only. All dimensions indicated in the drawing are from unfinished surfaces, excluding plaster thickness and tile thickness.

# 3BHK 3T - TYPE 3C

A0003 - A1303, A0006 - A1306,  
B0013 - B1313

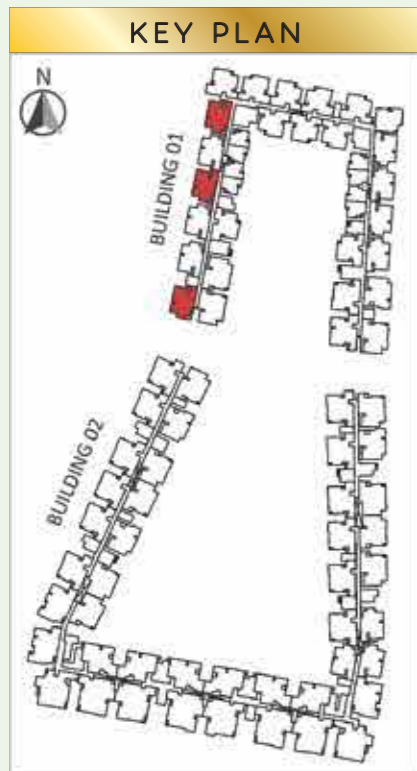

SUPER BUILT-UP AREA  
150.85 Sq.m / 1624 Sq.ft

UNIT CARPET AREA  
101.24Sq.m / 1090 Sq.ft

BALCONY AREA  
4.03 Sq.m / 43 Sq.ft

The information depicted herein viz., master plans, floor plans, furniture layout, fittings, illustrations, specifications, designs, dimensions, rendered views, colours, amenities and facilities etc., are subject to change without notifications as may be required by the relevant authorities or the developer's architect, and cannot form part of an offer or contract. Whilst every care is taken in providing this information, the Developer cannot be held liable for variations. All illustrations and pictures are artist's impression only. The information is subject to variations, additions, deletions, substitutions and modifications as may be recommended by the company's architect and/or the relevant approving authorities. The Developer is wholly exempt from any liability on account of any claim in this regard. (1 square metre = 10.764 square feet). E & OE. All dimensions and calculations are done in metric system (M/Sq.m), and imperial system (Ft/Sq.ft) shown is for reference only. All dimensions indicated in the drawing are from unfinished surfaces, excluding plaster thickness and tile thickness.

# 3BHK 3T - TYPE 3D

C0023 - C1323, D0030 - D1330

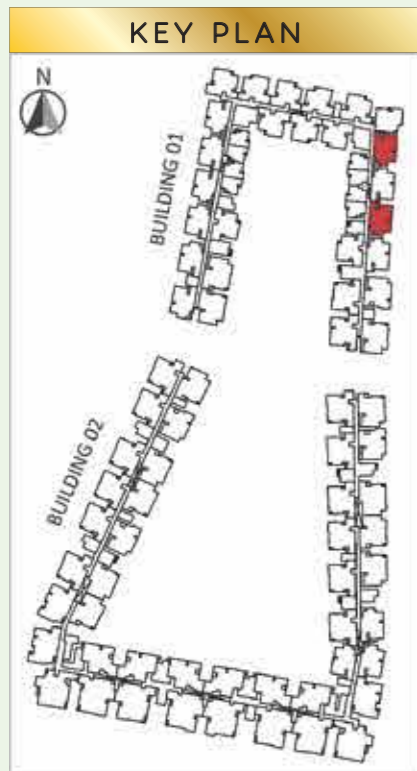

**SUPER BUILT-UP AREA**  
150.85 Sq.m / 1624 Sq.ft

**UNIT CARPET AREA**  
101.24Sq.m / 1090 Sq.ft

**BALCONY AREA**  
4.03 Sq.m / 43 Sq.ft

The information depicted herein viz., master plans, floor plans, furniture layout, fittings, illustrations, specifications, designs, dimensions, rendered views, colours, amenities and facilities etc., are subject to change without notifications as may be required by the relevant authorities or the developer's architect, and cannot form part of an offer or contract. Whilst every care is taken in providing this information, the Developer cannot be held liable for variations. All illustrations and pictures are artist's impression only. The information is subject to variations, additions, deletions, substitutions and modifications as may be recommended by the company's architect and/or the relevant approving authorities. The Developer is wholly exempt from any liability on account of any claim in this regard. (1 square metre = 10.764 square feet). E & OE. All dimensions and calculations are done in metric system (M/Sq.m), and imperial system (Ft/Sq.ft) shown is for reference only. All dimensions indicated in the drawing are from unfinished surfaces, excluding plaster thickness and tile thickness.

# 3BHK 3T - TYPE 3E

C0024 - C1324, D0031 - D1331,  
F0246 - F1446, G0049 - G1449

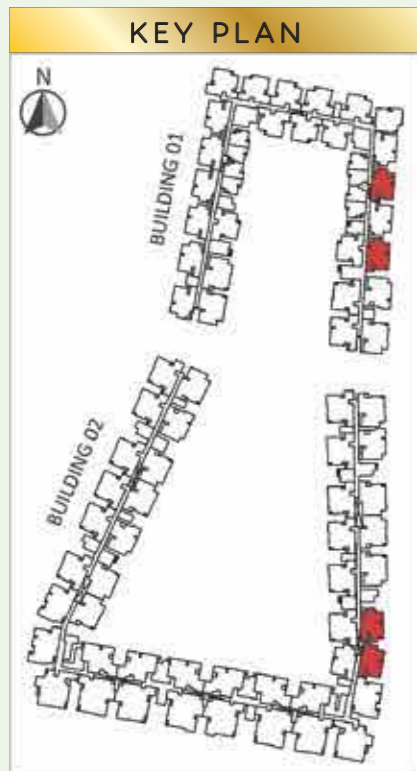

SUPER BUILT-UP AREA  
150.85 Sq.m / 1624 Sq.ft

UNIT CARPET AREA  
101.24Sq.m / 1090 Sq.ft

BALCONY AREA  
4.03 Sq.m / 43 Sq.ft

The information depicted herein viz., master plans, floor plans, furniture layout, fittings, illustrations, specifications, designs, dimensions, rendered views, colours, amenities and facilities etc., are subject to change without notifications as may be required by the relevant authorities or the developer's architect, and cannot form part of an offer or contract. Whilst every care is taken in providing this information, the Developer cannot be held liable for variations. All illustrations and pictures are artist's impression only. The information is subject to variations, additions, deletions, substitutions and modifications as may be recommended by the company's architect and/or the relevant approving authorities. The Developer is wholly exempt from any liability on account of any claim in this regard. (1 square metre = 10.764 square feet). E & OE. All dimensions and calculations are done in metric system (M/Sq.m), and imperial system (Ft/Sq.ft) shown is for reference only. All dimensions indicated in the drawing are from unfinished surfaces, excluding plaster thickness and tile thickness.

# 3BHK 3T - TYPE 3F

B0015 - B1315, C0420 - C1320

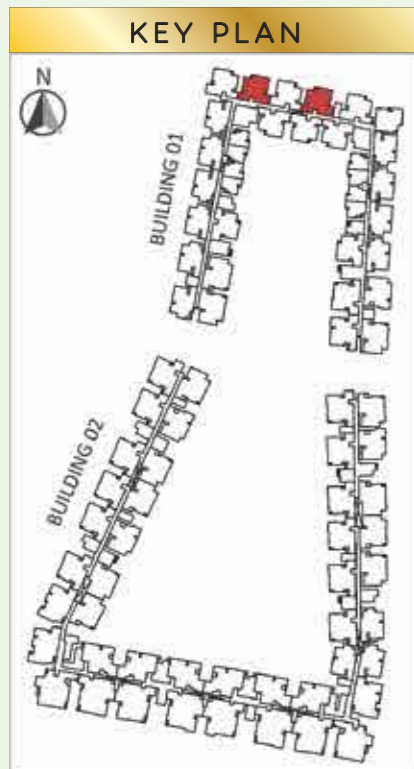

**SUPER BUILT-UP AREA**  
153.58 Sq.m / 1653 Sq.ft

**UNIT CARPET AREA**  
103.00 Sq.m / 1109 Sq.ft

**BALCONY AREA**  
4.80 Sq.m / 52 Sq.ft

# 3BHK 3T -TYPE 3G

B0416 - B1316, C0021 - C1321

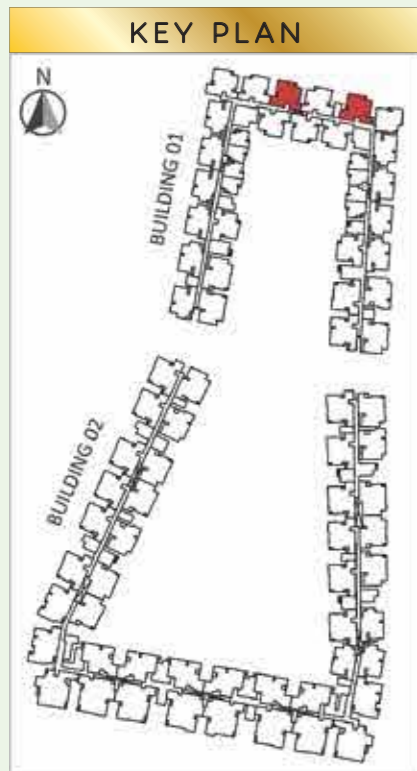

**SUPER BUILT-UP AREA**  
153.58 Sq.m / 1653 Sq.ft

**UNIT CARPET AREA**  
103.00 Sq.m / 1109 Sq.ft

**BALCONY AREA**  
4.80 Sq.m / 52 Sq.ft

The information depicted herein viz., master plans, floor plans, furniture layout, fittings, illustrations, specifications, designs, dimensions, rendered views, colours, amenities and facilities etc., are subject to change without notifications as may be required by the relevant authorities or the developer's architect, and cannot form part of an offer or contract. Whilst every care is taken in providing this information, the Developer cannot be held liable for variations. All illustrations and pictures are artist's impression only. The information is subject to variations, additions, deletions, substitutions and modifications as may be recommended by the company's architect and/or the relevant approving authorities. The Developer is wholly exempt from any liability on account of any claim in this regard. (1 square metre = 10.764 square feet). E & OE. All dimensions and calculations are done in metric system (M/Sq.m), and imperial system (Ft/Sq.ft) shown is for reference only. All dimensions indicated in the drawing are from unfinished surfaces, excluding plaster thickness and tile thickness.

# 3BHK 3T - TYPE 3H

B0417 - B1317, C0018 - C1318

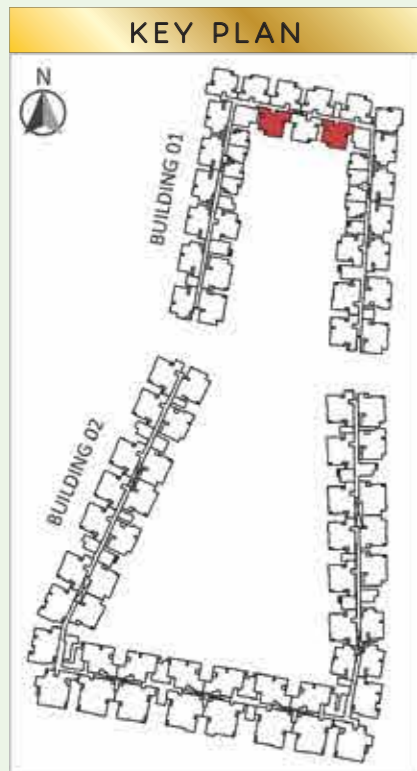

**SUPER BUILT-UP AREA**  
153.58 Sq.m / 1653 Sq.ft

**UNIT CARPET AREA**  
103.00 Sq.m / 1109 Sq.ft

**BALCONY AREA**  
4.80 Sq.m / 52 Sq.ft

# 3BHK 3T - TYPE 3J

C0419 - C1319

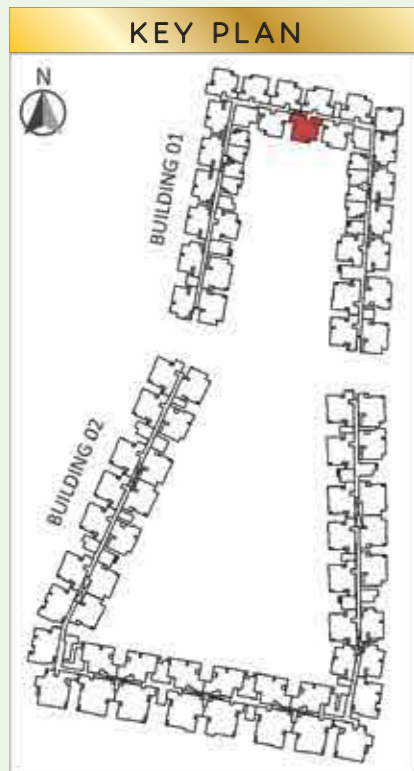

**SUPER BUILT-UP AREA**  
153.58 Sq.m / 1653 Sq.ft

**UNIT CARPET AREA**  
103.00 Sq.m / 1109 Sq.ft

**BALCONY AREA**  
4.80 Sq.m / 52 Sq.ft

The information depicted herein viz., master plans, floor plans, furniture layout, fittings, illustrations, specifications, designs, dimensions, rendered views, colours, amenities and facilities etc., are subject to change without notifications as may be required by the relevant authorities or the developer's architect, and cannot form part of an offer or contract. Whilst every care is taken in providing this information, the Developer cannot be held liable for variations. All illustrations and pictures are artist's impression only. The information is subject to variations, additions, deletions, substitutions and modifications as may be recommended by the company's architect and/or the relevant approving authorities. The Developer is wholly exempt from any liability on account of any claim in this regard. (1 square metre = 10.764 square feet). E & OE. All dimensions and calculations are done in metric system (M/Sq.m), and imperial system (Ft/Sq.ft) shown is for reference only. All dimensions indicated in the drawing are from unfinished surfaces, excluding plaster thickness and tile thickness.

# 3BHK 3T - TYPE 3K

A0009 - A1309

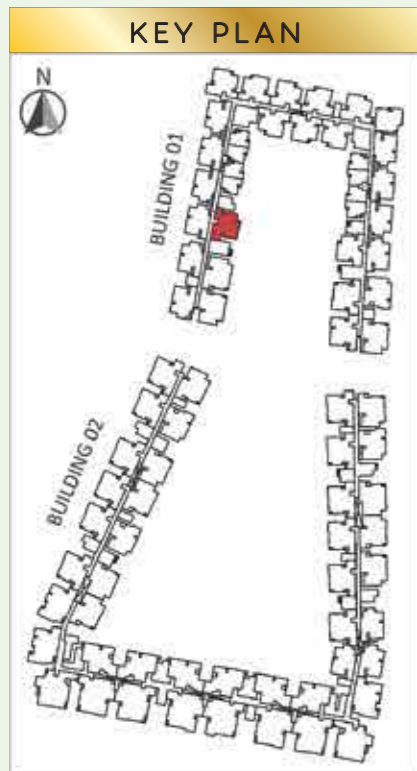

**SUPER BUILT-UP AREA**  
153.58 Sq.m / 1653 Sq.ft

**UNIT CARPET AREA**  
103.00 Sq.m / 1109 Sq.ft

**BALCONY AREA**  
4.80 Sq.m / 52 Sq.ft

The information depicted herein viz., master plans, floor plans, furniture layout, fittings, illustrations, specifications, designs, dimensions, rendered views, colours, amenities and facilities etc., are subject to change without notifications as may be required by the relevant authorities or the developer's architect, and cannot form part of an offer or contract. Whilst every care is taken in providing this information, the Developer cannot be held liable for variations. All illustrations and pictures are artist's impression only. The information is subject to variations, additions, deletions, substitutions and modifications as may be recommended by the company's architect and/or the relevant approving authorities. The Developer is wholly exempt from any liability on account of any claim in this regard. (1 square metre = 10.764 square feet). E & OE. All dimensions and calculations are done in metric system (M/Sq.m), and imperial system (Ft/Sq.ft) shown is for reference only. All dimensions indicated in the drawing are from unfinished surfaces, excluding plaster thickness and tile thickness.

# 3BHK 3T - TYPE 3L

D0027 - D1327

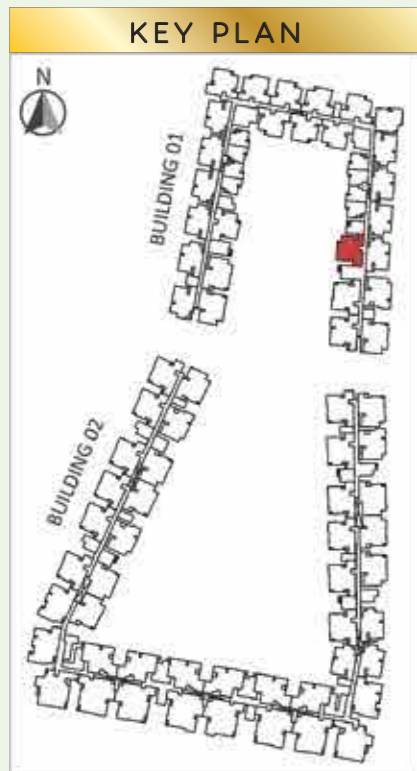

**SUPER BUILT-UP AREA**  
153.58 Sq.m / 1653 Sq.ft

**UNIT CARPET AREA**  
103.00 Sq.m / 1109 Sq.ft

**BALCONY AREA**  
4.80 Sq.m / 52 Sq.ft

The information depicted herein viz., master plans, floor plans, furniture layout, fittings, illustrations, specifications, designs, dimensions, rendered views, colours, amenities and facilities etc., are subject to change without notifications as may be required by the relevant authorities or the developer's architect, and cannot form part of an offer or contract. Whilst every care is taken in providing this information, the Developer cannot be held liable for variations. All illustrations and pictures are artist's impression only. The information is subject to variations, additions, deletions, substitutions and modifications as may be recommended by the company's architect and/or the relevant approving authorities. The Developer is wholly exempt from any liability on account of any claim in this regard. (1 square metre = 10.764 square feet). E & OE. All dimensions and calculations are done in metric system (M/Sq.m), and imperial system (Ft/Sq.ft) shown is for reference only. All dimensions indicated in the drawing are from unfinished surfaces, excluding plaster thickness and tile thickness.

# 3BHK 3T - TYPE 3M

B0014 - B1314

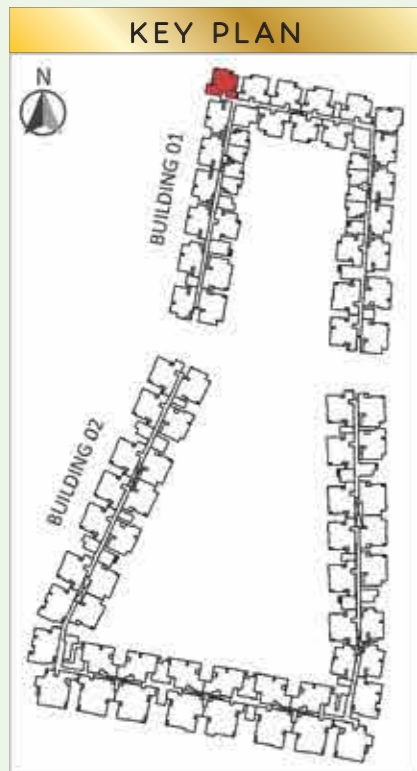

**SUPER BUILT-UP AREA**  
156.42 Sq.m / 1684 Sq.ft

**UNIT CARPET AREA**  
104.07 Sq.m / 1120 Sq.ft

**BALCONY AREA**  
5.02 Sq.m / 54 Sq.ft

The information depicted herein viz., master plans, floor plans, furniture layout, fittings, illustrations, specifications, designs, dimensions, rendered views, colours, amenities and facilities etc., are subject to change without notifications as may be required by the relevant authorities or the developer's architect, and cannot form part of an offer or contract. Whilst every care is taken in providing this information, the Developer cannot be held liable for variations. All illustrations and pictures are artist's impression only. The information is subject to variations, additions, deletions, substitutions and modifications as may be recommended by the company's architect and/or the relevant approving authorities. The Developer is wholly exempt from any liability on account of any claim in this regard. (1 square metre = 10.764 square feet). E & OE. All dimensions and calculations are done in metric system (M/Sq.m), and imperial system (Ft/Sq.ft) shown is for reference only. All dimensions indicated in the drawing are from unfinished surfaces, excluding plaster thickness and tile thickness.

# 3BHK 3T - TYPE 3N

E0039 - E1439, K0073 - K1473,  
L0079 - L1479

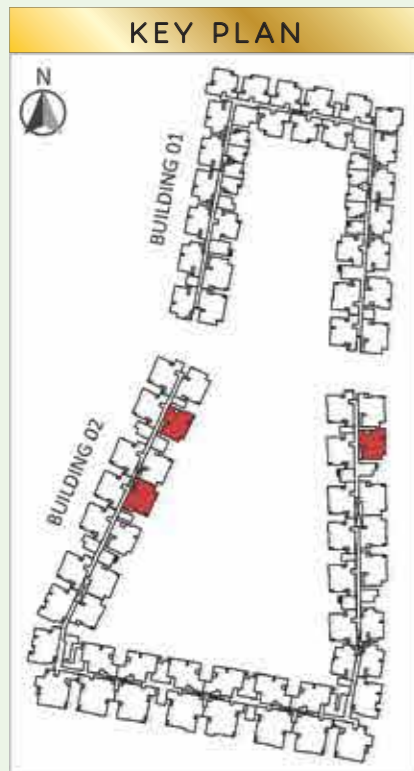

**SUPER BUILT-UP AREA**  
171.66 Sq.m / 1848 Sq.ft

**UNIT CARPET AREA**  
111.41 Sq.m / 1199 Sq.ft

**BALCONY AREA**  
7.16 Sq.m / 77 Sq.ft

# 3BHK 3T - TYPE 3P

D0232 - D1332

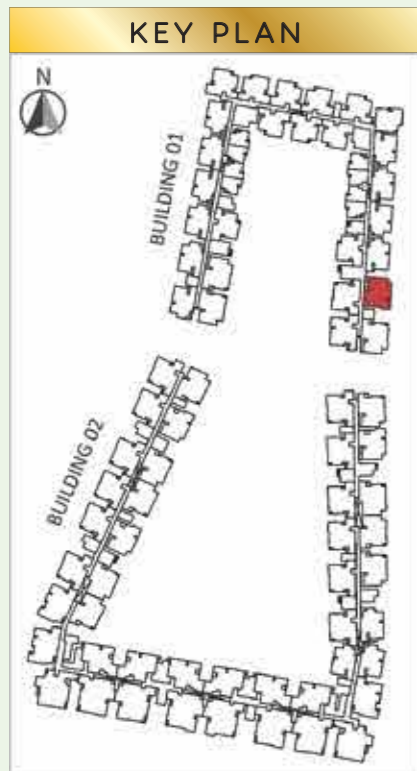

**SUPER BUILT-UP AREA**  
171.66 Sq.m / 1848 Sq.ft

**UNIT CARPET AREA**  
111.41 Sq.m / 1199 Sq.ft

**BALCONY AREA**  
7.16 Sq.m / 77 Sq.ft

The information depicted herein viz., master plans, floor plans, furniture layout, fittings, illustrations, specifications, designs, dimensions, rendered views, colours, amenities and facilities etc., are subject to change without notifications as may be required by the relevant authorities or the developer's architect, and cannot form part of an offer or contract. Whilst every care is taken in providing this information, the Developer cannot be held liable for variations. All illustrations and pictures are artist's impression only. The information is subject to variations, additions, deletions, substitutions and modifications as may be recommended by the company's architect and/or the relevant approving authorities. The Developer is wholly exempt from any liability on account of any claim in this regard. (1 square metre = 10.764 square feet). E & OE. All dimensions and calculations are done in metric system (M/Sq.m), and imperial system (Ft/Sq.ft) shown is for reference only. All dimensions indicated in the drawing are from unfinished surfaces, excluding plaster thickness and tile thickness.

# 3BHK 3T - TYPE 3Q

D0034 - D1334  
 E0036 - E1436, E0041 - E1441,  
 F0042 - F1442, F0043 - F1443,  
 K0269 - K 1469, K0070 - K1470,  
 K0071 - K1471, L0275 - L1475,  
 L0076 - L1476

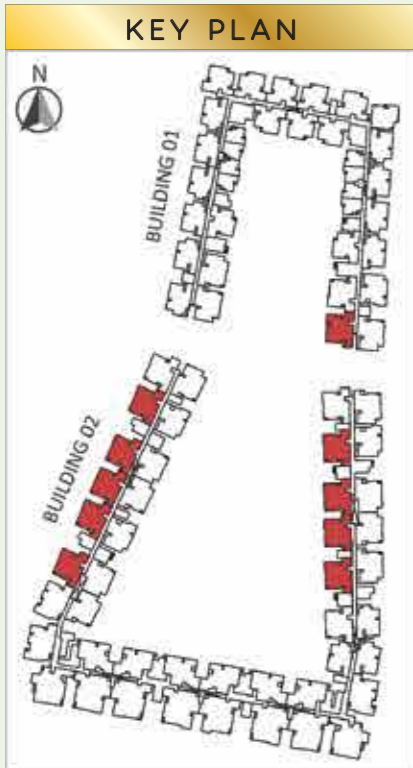

**SUPER BUILT-UP AREA**  
 177.91 Sq.m / 1915 Sq.ft

**UNIT CARPET AREA**  
 114.61 Sq.m / 1234 Sq.ft

**BALCONY AREA**  
 10.25 Sq.m / 110 Sq.ft

The information depicted herein viz., master plans, floor plans, furniture layout, fittings, illustrations, specifications, designs, dimensions, rendered views, colours, amenities and facilities etc., are subject to change without notifications as may be required by the relevant authorities or the developer's architect, and cannot form part of an offer or contract. Whilst every care is taken in providing this information, the Developer cannot be held liable for variations. All illustrations and pictures are artist's impression only. The information is subject to variations, additions, deletions, substitutions and modifications as may be recommended by the company's architect and/or the relevant approving authorities. The Developer is wholly exempt from any liability on account of any claim in this regard. (1 square metre = 10.764 square feet). E & OE. All dimensions and calculations are done in metric system (M/Sq.m), and imperial system (Ft/Sq.ft) shown is for reference only. All dimensions indicated in the drawing are from unfinished surfaces, excluding plaster thickness and tile thickness.

# 3BHK 3T - TYPE 3Q1

E0037 - E1437, L0077 - L1477

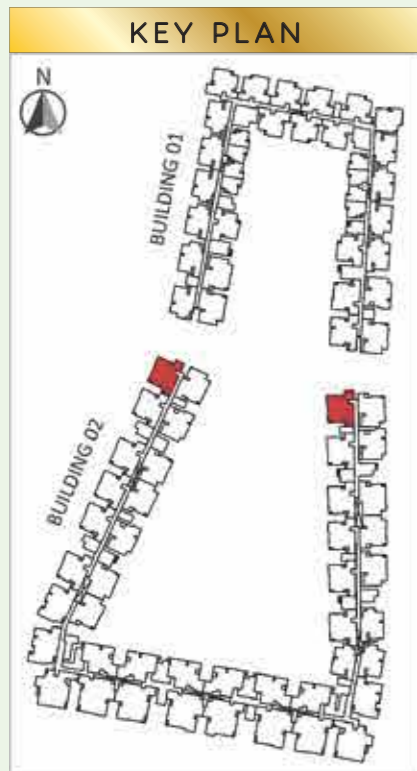

**SUPER BUILT-UP AREA**  
177.91 Sq.m / 1915 Sq.ft

**UNIT CARPET AREA**  
114.61 Sq.m / 1234 Sq.ft

**BALCONY AREA**  
10.25 Sq.m / 110 Sq.ft

The information depicted herein viz., master plans, floor plans, furniture layout, fittings, illustrations, specifications, designs, dimensions, rendered views, colours, amenities and facilities etc., are subject to change without notifications as may be required by the relevant authorities or the developer's architect, and cannot form part of an offer or contract. Whilst every care is taken in providing this information, the Developer cannot be held liable for variations. All illustrations and pictures are artist's impression only. The information is subject to variations, additions, deletions, substitutions and modifications as may be recommended by the company's architect and/or the relevant approving authorities. The Developer is wholly exempt from any liability on account of any claim in this regard. (1 square metre = 10.764 square feet). E & OE. All dimensions and calculations are done in metric system (M/Sq.m), and imperial system (Ft/Sq.ft) shown is for reference only. All dimensions indicated in the drawing are from unfinished surfaces, excluding plaster thickness and tile thickness.

# 3BHK 3T - TYPE 3R

D0035 - D1335

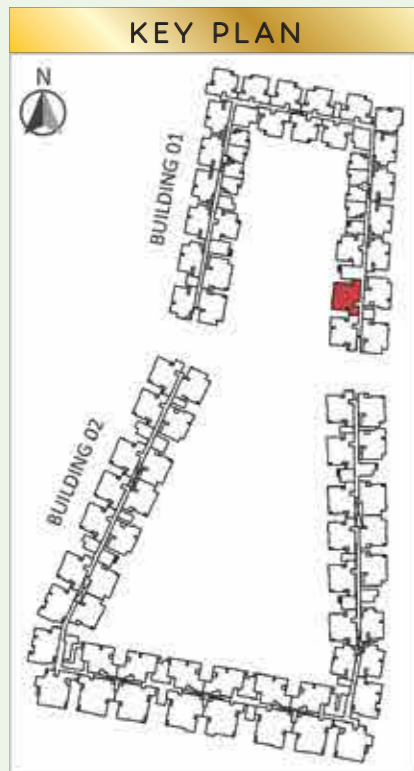

**SUPER BUILT-UP AREA**  
177.91 Sq.m / 1915 Sq.ft

**UNIT CARPET AREA**  
114.61 Sq.m / 1234 Sq.ft

**BALCONY AREA**  
10.25 Sq.m / 110 Sq.ft

The information depicted herein viz., master plans, floor plans, furniture layout, fittings, illustrations, specifications, designs, dimensions, rendered views, colours, amenities and facilities etc., are subject to change without notifications as may be required by the relevant authorities or the developer's architect, and cannot form part of an offer or contract. Whilst every care is taken in providing this information, the Developer cannot be held liable for variations. All illustrations and pictures are artist's impression only. The information is subject to variations, additions, deletions, substitutions and modifications as may be recommended by the company's architect and/or the relevant approving authorities. The Developer is wholly exempt from any liability on account of any claim in this regard. (1 square metre = 10.764 square feet). E & OE. All dimensions and calculations are done in metric system (M/Sq.m), and imperial system (Ft/Sq.ft) shown is for reference only. All dimensions indicated in the drawing are from unfinished surfaces, excluding plaster thickness and tile thickness.

# 3BHK 3T - TYPE 3S

F0047 - F1447

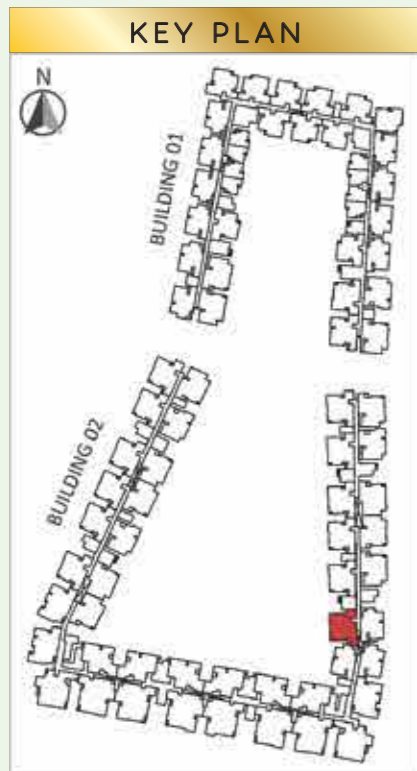

**SUPER BUILT-UP AREA**  
180.17 Sq.m / 1939 Sq.ft

**UNIT CARPET AREA**  
115.28 Sq.m / 1241 Sq.ft

**BALCONY AREA**  
10.28 Sq.m / 111 Sq.ft

The information depicted herein viz., master plans, floor plans, furniture layout, fittings, illustrations, specifications, designs, dimensions, rendered views, colours, amenities and facilities etc., are subject to change without notifications as may be required by the relevant authorities or the developer's architect, and cannot form part of an offer or contract. Whilst every care is taken in providing this information, the Developer cannot be held liable for variations. All illustrations and pictures are artist's impression only. The information is subject to variations, additions, deletions, substitutions and modifications as may be recommended by the company's architect and/or the relevant approving authorities. The Developer is wholly exempt from any liability on account of any claim in this regard. (1 square metre = 10.764 square feet). E & OE. All dimensions and calculations are done in metric system (M/Sq.m), and imperial system (Ft/Sq.ft) shown is for reference only. All dimensions indicated in the drawing are from unfinished surfaces, excluding plaster thickness and tile thickness.

# 3BHK 3T - TYPE 3T

A0002 - A1302  
 D0033 - D1333, E0038 - E1438,  
 E0240 - E1440, F0045 - F1445,  
 K0068 - K1468, L0074 - L1474

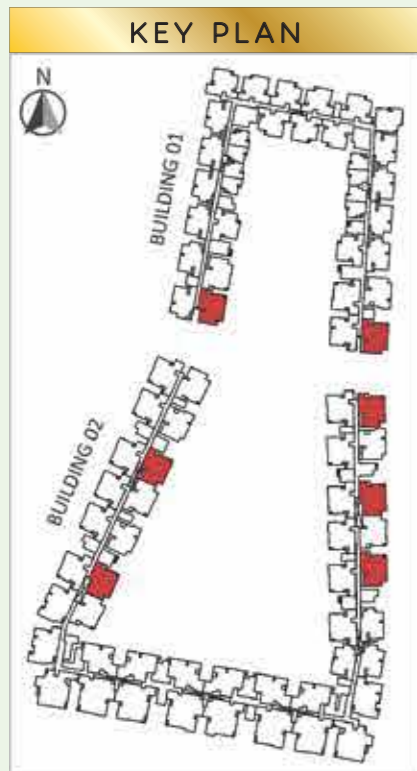

**SUPER BUILT-UP AREA**  
 179.75 Sq.m / 1935 Sq.ft

**UNIT CARPET AREA**  
 113.27 Sq.m / 1219 Sq.ft

**BALCONY AREA**  
 12.49 Sq.m / 134 Sq.ft

The information depicted herein viz., master plans, floor plans, furniture layout, fittings, illustrations, specifications, designs, dimensions, rendered views, colours, amenities and facilities etc., are subject to change without notifications as may be required by the relevant authorities or the developer's architect, and cannot form part of an offer or contract. Whilst every care is taken in providing this information, the Developer cannot be held liable for variations. All illustrations and pictures are artist's impression only. The information is subject to variations, additions, deletions, substitutions and modifications as may be recommended by the company's architect and/or the relevant approving authorities. The Developer is wholly exempt from any liability on account of any claim in this regard. (1 square metre = 10.764 square feet). E & OE. All dimensions and calculations are done in metric system (M/Sq.m), and imperial system (Ft/Sq.ft) shown is for reference only. All dimensions indicated in the drawing are from unfinished surfaces, excluding plaster thickness and tile thickness.

# 3BHK 3T - TYPE 3U

A 0001 - A1301, F0044 - F1444  
 J0067 - J1467, K0072 - K1472,  
 L0078 - L1478

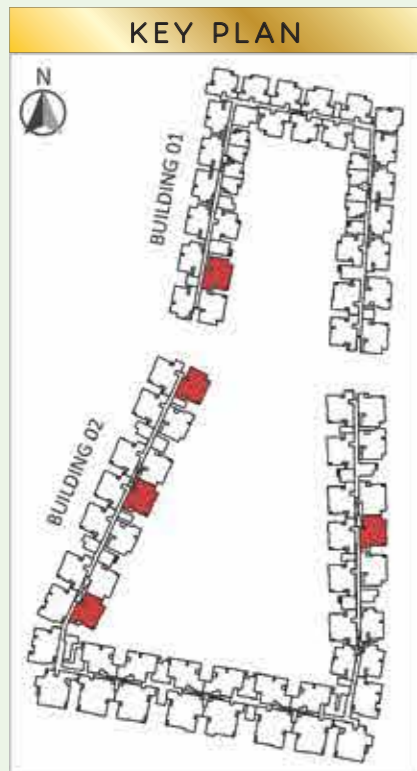

**SUPER BUILT-UP AREA**  
 179.75 Sq.m / 1935 Sq.ft

**UNIT CARPET AREA**  
 113.27 Sq.m / 1219 Sq.ft

**BALCONY AREA**  
 12.49 Sq.m / 134 Sq.ft

The information depicted herein viz., master plans, floor plans, furniture layout, fittings, illustrations, specifications, designs, dimensions, rendered views, colours, amenities and facilities etc., are subject to change without notifications as may be required by the relevant authorities or the developer's architect, and cannot form part of an offer or contract. Whilst every care is taken in providing this information, the Developer cannot be held liable for variations. All illustrations and pictures are artist's impression only. The information is subject to variations, additions, deletions, substitutions and modifications as may be recommended by the company's architect and/or the relevant approving authorities. The Developer is wholly exempt from any liability on account of any claim in this regard. (1 square metre = 10.764 square feet). E & OE. All dimensions and calculations are done in metric system (M/Sq.m), and imperial system (Ft/Sq.ft) shown is for reference only. All dimensions indicated in the drawing are from unfinished surfaces, excluding plaster thickness and tile thickness.

# 3BHK 3T - TYPE 3V

G0050 - G0150

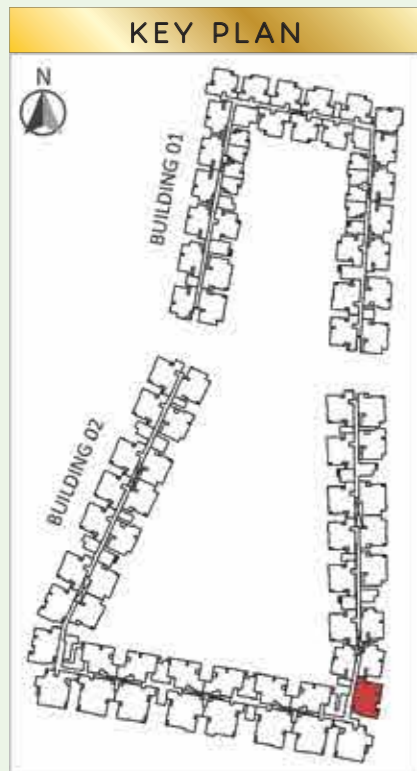

**SUPER BUILT-UP AREA**  
183.99 Sq.m / 1980 Sq.ft

**UNIT CARPET AREA**  
126.21 Sq.m / 1359 Sq.ft

**BALCONY AREA**  
4.53 Sq.m / 49 Sq.ft

The information depicted herein viz., master plans, floor plans, furniture layout, fittings, illustrations, specifications, designs, dimensions, rendered views, colours, amenities and facilities etc., are subject to change without notifications as may be required by the relevant authorities or the developer's architect, and cannot form part of an offer or contract. Whilst every care is taken in providing this information, the Developer cannot be held liable for variations. All illustrations and pictures are artist's impression only. The information is subject to variations, additions, deletions, substitutions and modifications as may be recommended by the company's architect and/or the relevant approving authorities. The Developer is wholly exempt from any liability on account of any claim in this regard. (1 square metre = 10.764 square feet). E & OE. All dimensions and calculations are done in metric system (M/Sq.m), and imperial system (Ft/Sq.ft) shown is for reference only. All dimensions indicated in the drawing are from unfinished surfaces, excluding plaster thickness and tile thickness.

# 3BHK 3T+STUDY+ POWDER - TYPE 3W

H0054 - H1454, I0458 - I1458,  
J0062 - J1462

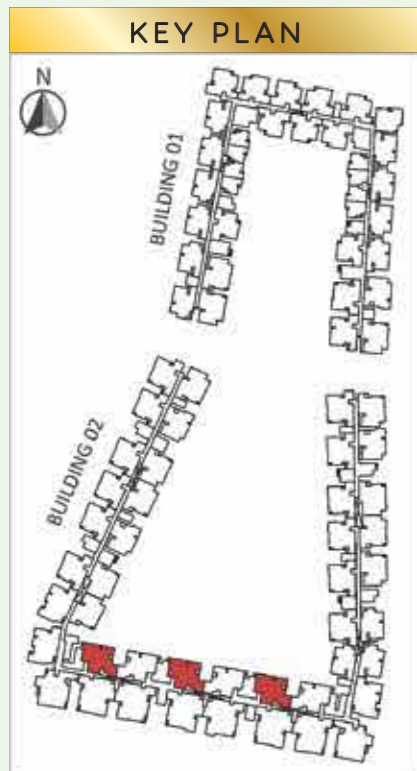

**SUPER BUILT-UP AREA**  
196.16 Sq.m / 2111 Sq.ft

**UNIT CARPET AREA**  
125.89 Sq.m / 1355 Sq.ft

**BALCONY AREA**  
11.15 Sq.m / 120 Sq.ft

The information depicted herein viz., master plans, floor plans, furniture layout, fittings, illustrations, specifications, designs, dimensions, rendered views, colours, amenities and facilities etc., are subject to change without notifications as may be required by the relevant authorities or the developer's architect, and cannot form part of an offer or contract. Whilst every care is taken in providing this information, the Developer cannot be held liable for variations. All illustrations and pictures are artist's impression only. The information is subject to variations, additions, deletions, substitutions and modifications as may be recommended by the company's architect and/or the relevant approving authorities. The Developer is wholly exempt from any liability on account of any claim in this regard. (1 square metre = 10.764 square feet). E & OE. All dimensions and calculations are done in metric system (M/Sq.m), and imperial system (Ft/Sq.ft) shown is for reference only. All dimensions indicated in the drawing are from unfinished surfaces, excluding plaster thickness and tile thickness.

# 3BHK 3T+STUDY+ POWDER - TYPE 3X

G0053 - G1453, H0457 - H1457,  
I0061 -I1461

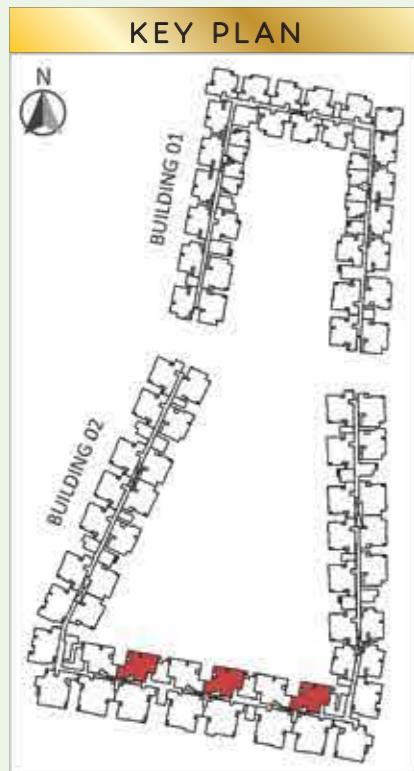

**SUPER BUILT-UP AREA**  
196.16 Sq.m / 2111 Sq.ft

**UNIT CARPET AREA**  
125.89 Sq.m / 1355 Sq.ft

**BALCONY AREA**  
11.15 Sq.m / 120 Sq.ft

The information depicted herein viz., master plans, floor plans, furniture layout, fittings, illustrations, specifications, designs, dimensions, rendered views, colours, amenities and facilities etc., are subject to change without notifications as may be required by the relevant authorities or the developer's architect, and cannot form part of an offer or contract. Whilst every care is taken in providing this information, the Developer cannot be held liable for variations. All illustrations and pictures are artist's impression only. The information is subject to variations, additions, deletions, substitutions and modifications as may be recommended by the company's architect and/or the relevant approving authorities. The Developer is wholly exempt from any liability on account of any claim in this regard. (1 square metre = 10.764 square feet). E & OE. All dimensions and calculations are done in metric system (M/Sq.m), and imperial system (Ft/Sq.ft) shown is for reference only. All dimensions indicated in the drawing are from unfinished surfaces, excluding plaster thickness and tile thickness.

# 3BHK 4T+STUDY - TYPE 3Y

G0250 - G1450

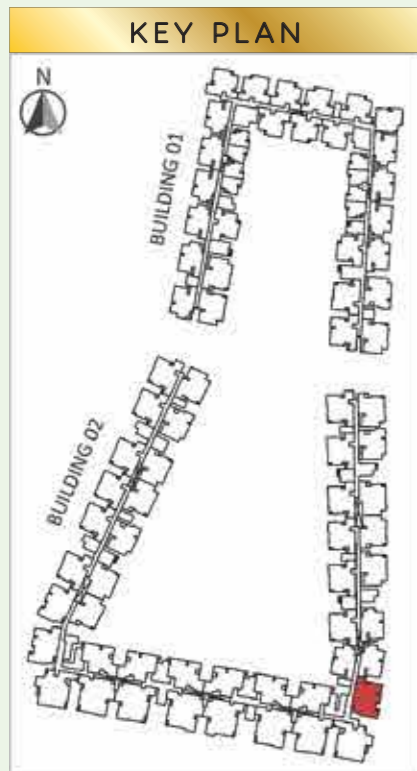

**SUPER BUILT-UP AREA**  
208.75 Sq.m / 2247 Sq.ft

**UNIT CARPET AREA**  
139.00 Sq.m / 1496 Sq.ft

**BALCONY AREA**  
9.06 Sq.m / 98 Sq.ft

The information depicted herein viz., master plans, floor plans, furniture layout, fittings, illustrations, specifications, designs, dimensions, rendered views, colours, amenities and facilities etc., are subject to change without notifications as may be required by the relevant authorities or the developer's architect, and cannot form part of an offer or contract. Whilst every care is taken in providing this information, the Developer cannot be held liable for variations. All illustrations and pictures are artist's impression only. The information is subject to variations, additions, deletions, substitutions and modifications as may be recommended by the company's architect and/or the relevant approving authorities. The Developer is wholly exempt from any liability on account of any claim in this regard. (1 square metre = 10.764 square feet). E & OE. All dimensions and calculations are done in metric system (M/Sq.m), and imperial system (Ft/Sq.ft) shown is for reference only. All dimensions indicated in the drawing are from unfinished surfaces, excluding plaster thickness and tile thickness.

# 3BHK 4T+STUDY - TYPE 3Z

J0265 - J1465

J0066 - J1466

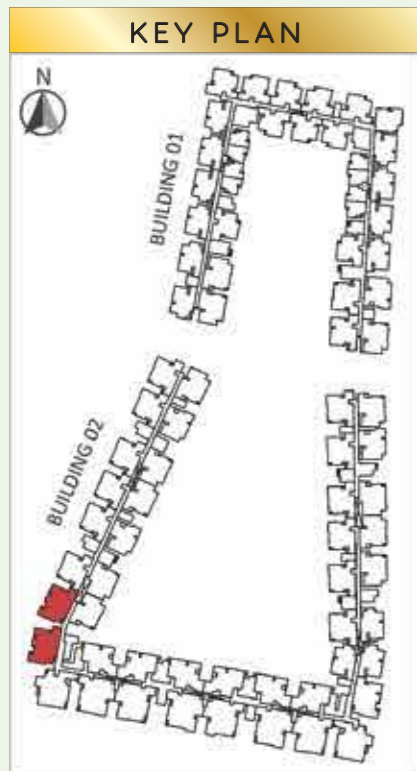

SUPER BUILT-UP AREA  
208.75 Sq.m / 2247 Sq.ft

UNIT CARPET AREA  
139.00 Sq.m / 1496 Sq.ft

BALCONY AREA  
9.06 Sq.m / 98 Sq.ft

The information depicted herein viz., master plans, floor plans, furniture layout, fittings, illustrations, specifications, designs, dimensions, rendered views, colours, amenities and facilities etc., are subject to change without notifications as may be required by the relevant authorities or the developer's architect, and cannot form part of an offer or contract. Whilst every care is taken in providing this information, the Developer cannot be held liable for variations. All illustrations and pictures are artist's impression only. The information is subject to variations, additions, deletions, substitutions and modifications as may be recommended by the company's architect and/or the relevant approving authorities. The Developer is wholly exempt from any liability on account of any claim in this regard. (1 square metre = 10.764 square feet). E & OE. All dimensions and calculations are done in metric system (M/Sq.m), and imperial system (Ft/Sq.ft) shown is for reference only. All dimensions indicated in the drawing are from unfinished surfaces, excluding plaster thickness and tile thickness.

# 4BHK 4T + HOME OFFICE/ MAID'S ROOM - TYPE 4A

G0051 - G1451

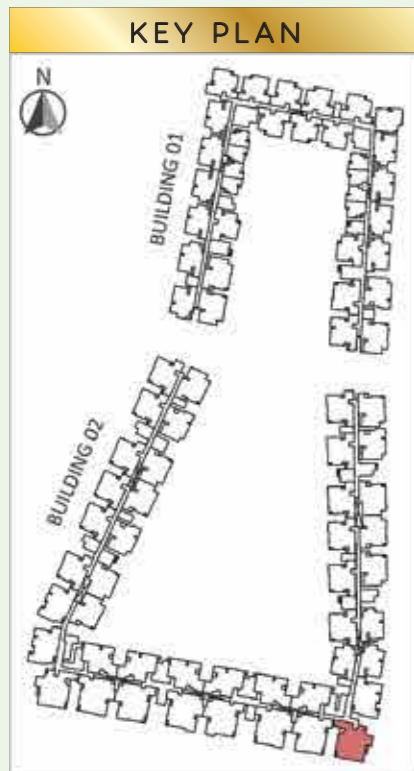

**SUPER BUILT-UP AREA**  
252.12 Sq.m / 2714 Sq.ft

**UNIT CARPET AREA**  
159.57 Sq.m / 1718 Sq.ft

**BALCONY AREA**  
18.66 Sq.m / 201 Sq.ft

The information depicted herein viz., master plans, floor plans, furniture layout, fittings, illustrations, specifications, designs, dimensions, rendered views, colours, amenities and facilities etc., are subject to change without notifications as may be required by the relevant authorities or the developer's architect, and cannot form part of an offer or contract. Whilst every care is taken in providing this information, the Developer cannot be held liable for variations. All illustrations and pictures are artist's impression only. The information is subject to variations, additions, deletions, substitutions and modifications as may be recommended by the company's architect and/or the relevant approving authorities. The Developer is wholly exempt from any liability on account of any claim in this regard. (1 square metre = 10.764 square feet). E & OE. All dimensions and calculations are done in metric system (M/Sq.m), and imperial system (Ft/Sq.ft) shown is for reference only. All dimensions indicated in the drawing are from unfinished surfaces, excluding plaster thickness and tile thickness.

# 4BHK 4T + HOME OFFICE/ MAID'S ROOM - TYPE 4B

J0064 - J1464

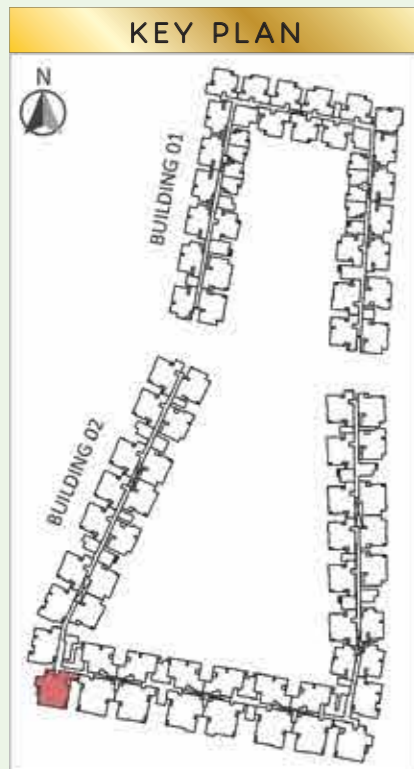

**SUPER BUILT-UP AREA**  
252.12 Sq.m / 2714 Sq.ft

**UNIT CARPET AREA**  
159.57 Sq.m / 1718 Sq.ft

**BALCONY AREA**  
18.66 Sq.m / 201 Sq.ft

The information depicted herein viz., master plans, floor plans, furniture layout, fittings, illustrations, specifications, designs, dimensions, rendered views, colours, amenities and facilities etc., are subject to change without notifications as may be required by the relevant authorities or the developer's architect, and cannot form part of an offer or contract. Whilst every care is taken in providing this information, the Developer cannot be held liable for variations. All illustrations and pictures are artist's impression only. The information is subject to variations, additions, deletions, substitutions and modifications as may be recommended by the company's architect and/or the relevant approving authorities. The Developer is wholly exempt from any liability on account of any claim in this regard. (1 square metre = 10.764 square feet). E & OE. All dimensions and calculations are done in metric system (M/Sq.m), and imperial system (Ft/Sq.ft) shown is for reference only. All dimensions indicated in the drawing are from unfinished surfaces, excluding plaster thickness and tile thickness.

# 4BHK 4T POWDER + HOME OFFICE/ MAID'S ROOM - TYPE 4C

## MAID'S ROOM - TYPE 4C

H0456 - H1456

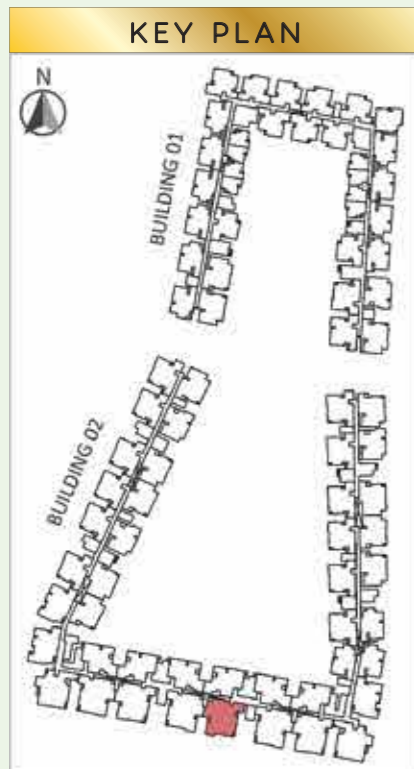

**SUPER BUILT-UP AREA**  
264.52 Sq.m / 2847 Sq.ft

**UNIT CARPET AREA**  
174.91 Sq.m / 1883 Sq.ft

**BALCONY AREA**  
12.86 Sq.m / 138 Sq.ft

The information depicted herein viz., master plans, floor plans, furniture layout, fittings, illustrations, specifications, designs, dimensions, rendered views, colours, amenities and facilities etc., are subject to change without notifications as may be required by the relevant authorities or the developer's architect, and cannot form part of an offer or contract. Whilst every care is taken in providing this information, the Developer cannot be held liable for variations. All illustrations and pictures are artist's impression only. The information is subject to variations, additions, deletions, substitutions and modifications as may be recommended by the company's architect and/or the relevant approving authorities. The Developer is wholly exempt from any liability on account of any claim in this regard. (1 square metre = 10.764 square feet). E & OE. All dimensions and calculations are done in metric system (M/Sq.m), and imperial system (Ft/Sq.ft) shown is for reference only. All dimensions indicated in the drawing are from unfinished surfaces, excluding plaster thickness and tile thickness.

# 4BHK 4T POWDER + HOME OFFICE/ MAID'S ROOM - TYPE 4D

I0459 - I1459

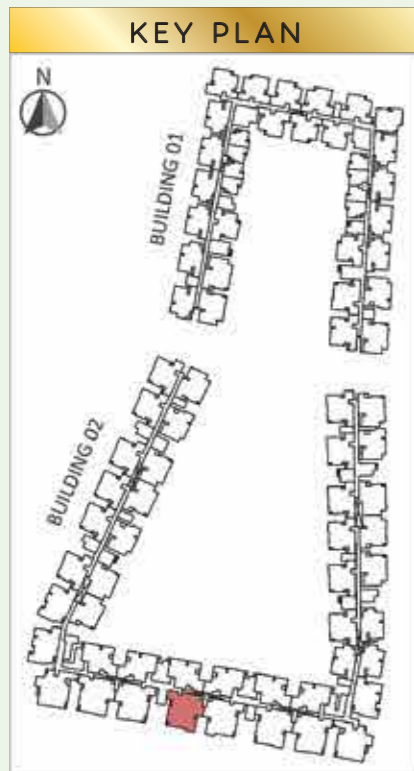

**SUPER BUILT-UP AREA**  
264.52 Sq.m / 2847 Sq.ft

**UNIT CARPET AREA**  
174.91 Sq.m / 1883 Sq.ft

**BALCONY AREA**  
12.86 Sq.m / 138 Sq.ft

The information depicted herein viz., master plans, floor plans, furniture layout, fittings, illustrations, specifications, designs, dimensions, rendered views, colours, amenities and facilities etc., are subject to change without notifications as may be required by the relevant authorities or the developer's architect, and cannot form part of an offer or contract. Whilst every care is taken in providing this information, the Developer cannot be held liable for variations. All illustrations and pictures are artist's impression only. The information is subject to variations, additions, deletions, substitutions and modifications as may be recommended by the company's architect and/or the relevant approving authorities. The Developer is wholly exempt from any liability on account of any claim in this regard. (1 square metre = 10.764 square feet). E & OE. All dimensions and calculations are done in metric system (M/Sq.m), and imperial system (Ft/Sq.ft) shown is for reference only. All dimensions indicated in the drawing are from unfinished surfaces, excluding plaster thickness and tile thickness.

# 4BHK 4T + HOME OFFICE/ +POWDER - TYPE 4E

G0052 - G1452, I0060 - I1460

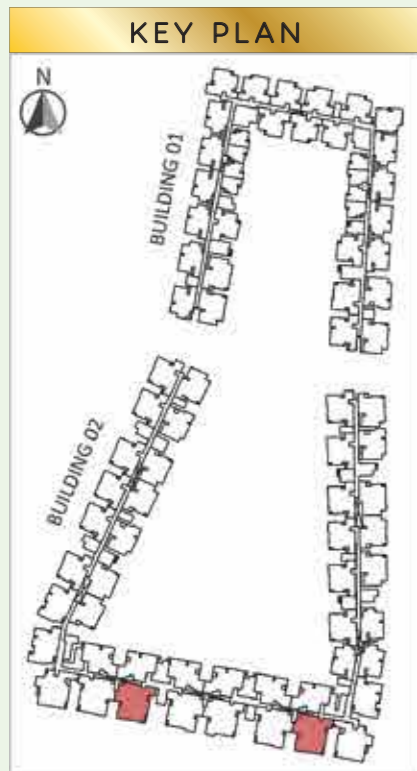

**SUPER BUILT-UP AREA**  
271.84 Sq.m / 2926 Sq.ft

**UNIT CARPET AREA**  
174.91 Sq.m / 1883 Sq.ft

**BALCONY AREA**  
18.29 Sq.m / 197 Sq.ft

The information depicted herein viz., master plans, floor plans, furniture layout, fittings, illustrations, specifications, designs, dimensions, rendered views, colours, amenities and facilities etc., are subject to change without notifications as may be required by the relevant authorities or the developer's architect, and cannot form part of an offer or contract. Whilst every care is taken in providing this information, the Developer cannot be held liable for variations. All illustrations and pictures are artist's impression only. The information is subject to variations, additions, deletions, substitutions and modifications as may be recommended by the company's architect and/or the relevant approving authorities. The Developer is wholly exempt from any liability on account of any claim in this regard. (1 square metre = 10.764 square feet). E & OE. All dimensions and calculations are done in metric system (M/Sq.m), and imperial system (Ft/Sq.ft) shown is for reference only. All dimensions indicated in the drawing are from unfinished surfaces, excluding plaster thickness and tile thickness.

# 4BHK 4T + HOME OFFICE/ +POWDER - TYPE 4F

H0055 - H1455, J0063 - J1463

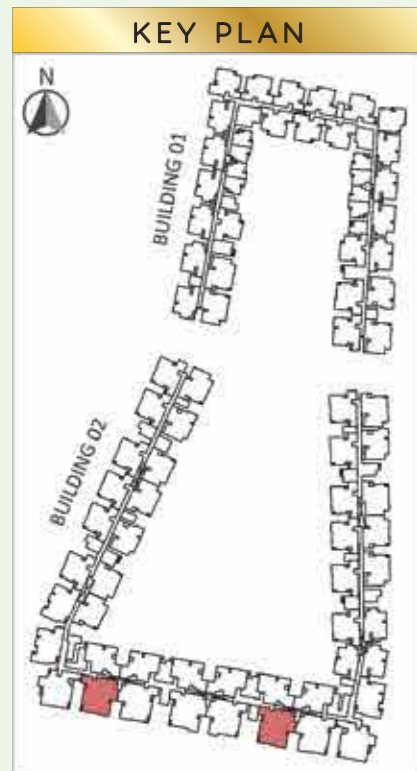

SUPER BUILT-UP AREA  
271.84 Sq.m / 2926 Sq.ft

UNIT CARPET AREA  
174.91 Sq.m / 1883 Sq.ft

BALCONY AREA  
18.29 Sq.m / 197 Sq.ft

The information depicted herein viz., master plans, floor plans, furniture layout, fittings, illustrations, specifications, designs, dimensions, rendered views, colours, amenities and facilities etc., are subject to change without notifications as may be required by the relevant authorities or the developer's architect, and cannot form part of an offer or contract. Whilst every care is taken in providing this information, the Developer cannot be held liable for variations. All illustrations and pictures are artist's impression only. The information is subject to variations, additions, deletions, substitutions and modifications as may be recommended by the company's architect and/or the relevant approving authorities. The Developer is wholly exempt from any liability on account of any claim in this regard. (1 square metre = 10.764 square feet). E & OE. All dimensions and calculations are done in metric system (M/Sq.m), and imperial system (Ft/Sq.ft) shown is for reference only. All dimensions indicated in the drawing are from unfinished surfaces, excluding plaster thickness and tile thickness.



## CLUBHOUSE AMENITIES

Arrival Lounge

Banquet Halls

Association Office

Crèche

Indoor Games

Badminton Courts

Table Tennis

Squash Court

Pool Table

Reading Corner

Miniplex

Multipurpose / Activity Room

Gym

Fitness Terrace

Teens' Play Area

Outdoor Café\*

Party Terrace

Swimming Pool

Kids' Pool

# SPECIFICATIONS

## COMMON AREA FLOORING

**Waiting Lounge / Reception / GF Lobby / Lift Lobby:**  
Granite / Vitrified tiles

**Staircases (Ground to First Floor):**  
Granite / Vitrified tiles

**Staircases (All Other Levels):**  
Vitrified tiles / Concrete step tiles

**Other Lift Lobby and Corridors (Upper Levels):**  
Vitrified tiles

**Terrace:**  
Clay tiles / High solar reflective index tiles

## UNIT FLOORING

**Foyer / Living / Dining / Bedrooms / Kitchen / Utility:**  
Large-size vitrified tiles

**Master Bedroom:**  
Wood-finish vitrified tiles

**Balcony:**  
Wood-finish vitrified tiles

**Toilets:**  
Anti-skid vitrified tiles

**Maid's Room:**  
Matt-finished vitrified tiles

**Maid's Room Toilet:**  
Anti-skid ceramic tiles

## WALL DADO

**Kitchen:**  
No dado will be provided

**Toilets:**  
Vitrified tiles up to false ceiling

## KITCHEN

**Counter:**  
Provision for modular kitchen  
(no counter or sink will be provided)

**Plumbing:**  
Water inlet / drain provision for instant geyser, water purifier, sink, and washing machine. Dishwasher provision for all units except 1 & 2.5 bed homes.

**Electrical:**  
Points provision for hob, chimney, refrigerator, mixer/grinder, microwave, water purifier, and washing machine. Dishwasher provision for all units except 1 & 2.5 bed homes.

## DOORS

**Main Door:**  
Hardwood frame with polished architrave  
Flush shutter with both-side polished veneer

**Internal Doors:**  
Bedroom door frame  
Hardwood frame with polished architrave  
Bedroom door shutter  
Flush shutter with both-side polished veneer

**Toilet Doors:**  
Toilet door frame  
Hardwood frame with polished architrave  
Toilet door shutter  
Flush shutter with one-side veneer and laminate on the other side

**Balcony Door:**  
UPVC / Aluminium with bug screen

**WINDOWS**  
UPVC / Aluminium with bug screen and safety grills

## TOILETS

**CP Fittings:**  
Grohe / Kohler / Toto or equivalent

**Sanitary Fixtures:**  
Wall-mounted EWC with concealed flush tank (Grohe / Duravit / Kohler or equivalent) and counter-mounted wash basin (Grohe / Duravit / Kohler or equivalent) in the master toilet

**Accessories:**  
Toilet roll holder – Jaquar or equivalent

## PAINTING & FINISHES

**Exterior Finish:**  
Combination of exterior texture paint with exterior-grade emulsion

**Unit Internal Ceilings:**  
Acrylic emulsion paint

**Unit Walls:**  
Acrylic emulsion paint

## ELECTRICAL

**1 BHK:**  
2 kW

**2 BHK:**  
3 kW

**2.5 BHK**  
4 kW

**3 BHK:**  
3BHK 2T - 5 kW  
3BHK 3T & 3BHK+Study + Powder – 6 kW

**4 BHK:**  
8 kW

**Switches:**  
Modular switches – Anchor Roma plus / Panasonic vision / Legrand or equivalent

**DG BACKUP**  
100% DG backup for common areas and units

## VERTICAL TRANSPORTATION

Lifts provided as per design

## SECURITY SYSTEM

CCTV provision at main security, tower & basement lobbies and basement entry/exit ramps  
Provision for Intercom facility and Video door phone

# AWARDS AND ACCOLADES

## **Brigade Group**

Recognised for being amongst India's Best Workplaces in the Real Estate industry for 14 years in a row, at the 'Great Place To Work' 2024

---

## **Brigade Group**

Recognised as one of 'India's Top Builders - National Category' at the Construction World Architect and Builder Awards (CWAB) 2022

---

## **Brigade El Dorado - North Bengaluru**

Received the prestigious 'Pradhan Mantri Awas Yojana' award at the PMAY - Empowering India Awards 2022

---

## **Brigade Orchards - North Bengaluru**

Won the 'Residential Project – Township' at The Economic Times Real Estate Awards 2022 – South

## MULTIPLE DOMAINS. SINGLE-MINDED COMMITMENT.

Brigade Group is one of India's leading property developers with nearly four decades of expertise in building positive experiences for all stakeholders. Instituted in 1986, the company has developed many landmark buildings and transformed the skyline of cities across South India, namely – Bengaluru, Mysuru, Mangaluru, Chikmagalur, Hyderabad, Chennai, Kochi, and GIFT City, Gandhinagar with developments across the Residential, Commercial, Retail, Hospitality and Education sectors. Since its inception, Brigade has completed 280+ buildings amounting to over 90 million Sq.ft. (8.3 million sq.mt.) of developed space across a diverse real estate portfolio.

Brigade assures best-in-class design and top-of-the-line facilities that exude elegance and sophistication. The residential developments include villas, villaments, penthouses, premium residences, luxury apartments, value homes, urban studios, independent living for seniors and mixed-use lifestyle enclaves, plotted developments and townships. Over the years, the projects have been one-of-a-kind in the sector, for example, Brigade developed Brigade Gateway, Bengaluru's first lifestyle enclave and Brigade Exotica, one of the tallest residential buildings in Bengaluru.

Brigade is among the few developers that also enjoys a reputation for developing Grade A Commercial properties. The license owners of the World Trade Center across South India, the Group's commercial spaces have top international clients operating out of them. Brigade also entered the co-working space with 'BuzzWorks' in 2019. The commercial segment has seen consistent growth over the last few years with over 5 million sq.ft. of office spaces under development.

Brigade's first venture into large format retail was the iconic, world-class Orion Mall at Brigade Gateway, subsequently expanding with Orion Avenue and Orion Uptown. Brigade's Hospitality offerings include star hotels, recreational clubs, convention centres and The Baking Company, a unique patisserie.

Brigade is the founder of The Indian Music Experience (IME) – a monumental and philanthropic initiative that is India's only hi-tech interactive music museum. It was conceived to give back to society and sensitise the present generation to the rich culture of Indian music. The Group contributes in numerous ways towards community development, health, education, and the environment. Through the Brigade Foundation, the brand has successfully opened three schools in its name, offering holistic education; has conducted large-scale tree plantation drives; spruced up parts of the city; revived public recreational spots like lakes and parks, to name a few.

Brigade Real Estate Accelerator Program (REAP), Asia's first startup accelerator program, is a prelude to the changing trends in the real estate industry, which is standing on the cusp of disruption. REAP brings along innovators and inventors to use technology as a catalyst for creating sustainable and scalable businesses in the real estate industry.

'Great Place to Work Institute' has rated the Brigade Group as one of India's best companies to work for in the real estate industry. This responsible attitude and innovative mindset combined with the uncompromising quality of the projects over the years has created a brand of outstanding repute.

For more information, please visit [www.brigadegroup.co](http://www.brigadegroup.co)

Apartments  
Villas  
Integrated  
Enclaves  
Senior Living



Offices  
Retail Spaces



Clubs  
Hotels  
Convention Centres  
Schools





**BRIGADE**

Building Positive Experiences

Our Core Values



Founders of



Website : [www.eterniyelahanka.com](http://www.eterniyelahanka.com)

Contact No. : +912246181281